THE LIMA TIMES-DEMOCRAT.

VOL. XVII. NO. 195 | LIMA, OHIO, THURSDAY, MAY 30, 1901. | PRICE THREE CENTS.

HOME

ain in Nation's Capitol.

op at Canton

e Longest of Yesterday's Itinerary.

ident McKinley and His Party Absent Thirty-two Days

Traveled Nearly Seven Thousand Miles During the Trans-Continental Trip—Washington News.

shington, May 30. — The presi- and his party ended the long across the continent upon their l here this morning. They were 22 days and traveled approxi- y 6,675 miles.

e last day of the homeward jour- ras a ride across the president's e state, Ohio. Only four stops made, the longest at Canton, the dent's home town, where the remained 20 minutes to give McKinley an opportunity to see ister, Mrs. M. C. Barber, and her Miss Ida Barber. Many of the dent's old friends and neighbors at the station. Mrs. McKinley's was with her until the train left her niece remained aboard. The came to Washington and with ister, Mrs. Mary Barber, who ac- anied the party to the Pacific will be the guest of Mrs. Mc- y at the White House until she, e to return to Canton. Many of tations along the line of the road ho were decorated with flags.

Cracked the Plate.

shington, May 30.—The first test new Krupp armor plates for ips was held at the Indian Head ng grounds and proved to be un- actory. The plate was six inches representing about 300 tons or r for the battleship Maine. On irst shot a crack was developed e plate and on the second shot plate bulged considerably. Under circumstances no more shots fired and it was decided to await ter plate. It is said in explana- of the results shown that it was d plate and that the crack prob- existe before test.

General Grant In Washington.

shington, May 30.—General Fred rant, who has just returned from ce in the Philippines, stopped in ington on his way to New York. s accompanied by Mrs. Grant. General called on Secretary Root for a short time discussed Phil- e affairs with him. He says the e of the islands are now ready central government established under civil or military auspices, they are sick of warfare and peace. The general outlook, al Grant said, is encouraging.

Chance For a Commission.

shington, May 30. — Delegate x of Hawaii, who has just re- d from Honolulu, has suggested interior department that a com- on go to Hawaii to study the land situation and report the es of a law for the next meeting gress. He has also called the ion of the postoffice department unsatisfactory postal service nolulu.

In Memory of Grant.

shington, May 30. — The Grant in the rotunda of the capitol he scene of an affecting cere- when the patriotic women of S. Grant circle, Ladies of the Army of the Republic, placed ath at the feet of the figure and America," after a few appropri- marks by several members of rand Army who served with al Grant.

Tariff on Philippine Imports.

hington, May 30.—A statement ed at the treasury department the receipts from customs du- llected upon articles imported e United States from the Phil- Islands from April 1, 1899, to 31, 1901, were $1,084,917. Of mount $866,942 came from $119,539 from cigars and cigar- and the balance from miscella- articles.

Memorial Day at Washington.

hington, May 30. — All of the the executive buildings are at ast today, following the usual for Memorial day.

Alabama Central.

ingham, Ala., May 30. — Arti- incorporation have been filed e secretary of state by John of Cincinnati, J. T. Holl, F. J. ell and A. L. O'Connell of Chattanooga, and D. W. Speake, T. L. Baker and Charles Bassett of Decatur for the building of the Central Railroad of Alabama, between Tuscaloosa and Decatur, Ala. The capital stock is $500,000.

While Watching a Fire.

Chicago, May 30.—Five persons were injured while viewing a fire in the packing house of Roberts & Oake at the union stock yards. A crowd was standing on the roof of a runway where hogs are driven, when the structure collapsed.

Bradner Bank Burgled.

Fostoria, O., May 30.—At Bradner burglars broke into the branch of the Mechanics' bank of this city, dynamited the safe and secured $4,000; damage to safe and building about $1,009.

Sawbones In Session.

St. Paul, May 30.—Officers of the National Association of Military Surgeons are in session here. Archbishop Ireland offered prayer and there were addresses of welcome by Governor Van Sant, Mayor Smith and Judge E. A. Jaggard. Among the visitors expected are Surgeon General Sternberg of the army and Surgeon General Wurtenbeker of the navy.

Gypsies Struck by a Train.

Niles, Mich., May 30.—A Big Four passenger train struck a party of gypsies who were crossing the tracks in a wagon near here, and Ethel Whipple, aged 6, was killed. Her brother Pabst was fatally injured and Charles Whipple, the father, was badly hurt.

Winget's Life Extended.

Toledo, May 30.—The circuit court granted a stay of execution until November in the case of David Winget, the old soldier under sentence to be electrocuted at Columbus June 20 for murder at Sandusky, where Winget was an inmate of the soldiers' home.

Killed His Uncle.

Tuskegee, Ala., May 30. — Neil Hearn was shot and killed by his nephew, Andrew Cleghorn, who claims the shooting was done in self-defense. Hearn was advancing on him with a knife when he shot. Both were prominent planters.

RETURNED

With a Verdict of "Not Guilty."

Jule Webb Acquitted at London, Kentucky.

Killed Chad Hall But the Jury Found That the Murder was Committed in Self Defense.

London, Ky., May 30. — The case against Jule Webb, charged with killing Chad Hall, both members of the Garrard-White feud in Clay county, but on opposite sides, was given to the jury. After being out five minutes the jury returned a verdict of acquittal. The case was brought to this county on a change of venue from Clay county. The cases against Bill McCollom and Taylor Spurlock, jointly indicted with Webb for the killing of Hall, were dismissed by the court after Webb was acquitted. The evidence against Jule Webb showed that he killed Chad Hall in self-defense.

K. of P. Grand Lodge Adjourned.

Springfield, O., May 30.—The grand lodge, Knights of Pythias of Ohio, adjourned to meet next year at Cincinnati. Previous to adjournment trustees for the state home were elected as follows: John Winn, Cincinnati; Zachary Taylor, Springfield, to succeed themselves; Dr. J. L. Simon, Cleveland, vice Judge Geyer, deceased; James Goetz, vice Dr. Taylor, deceased. Fred M. Arndt, Cleveland, was elected trustee of the grand lodge without opposition. An assessment of $1 per capita of the membership in the state will be levied to erect an administration building at the state home here.

Ohio Incorporations.

Columbus, O., May 30.—Massillon Coal Mining company, Cleveland, $1,000,000; Painters Creek Valley Oil and Gas company, Arcanum, $1,500; Pioneer Stone company, Cleveland, $200,000; Washington Savings and Banking company, Cleveland, $160,000; Novelty Brick and Coal company, Newcomerstown, $50,000; Annex Shoe company, Columbus, increase from $150,000 to $200,000; Wolfe Brothers Shoe company, Columbus, increase from $300,000 to $500,000.

Liberal Concessions.

Fort Wayne, Ind., May 30.—The 50 machinists employed by the Bass foundry and machine company were given an 8-hour day with pay and a half for overtime and a half holiday Saturday. There was no strike, the men merely quitting work until the arrival of Mr. Bass, who immediately conceded the men's demands. The works were established in 1852 and there has never been a strike among the 1,200 men employed.

MEN

Who Wore the Gray in '61-5

Pay a Tribute

Of Respect to Immortal Lincoln.

Prejudice Between the North and South is Steadily Waning.

Last Day of the Confederate Annual Campfire—Dallas, Texas, to be the City of the Meeting Next Year.

Memphis, May 30.—The last day of the annual campfire of the Confederate veterans was of intense interest. Resolutions were adopted expressing gratitude for the act of congress providing for the reinterment of Confederate dead buried at Washington; also to request congress to provide for the care of graves of Confederates buried in the north.

The report of the historical committee was unanimously adopted. It stated that the chief and probably only impediment to the preparation and reception of a history dealing with both sides of the war is prejudice. It added: "Probably the generation now passing away will never completely outlive the prejudices engendered by the war, and the contentions and misapprehensions which led to it. The passions and prejudices aroused by the war threatened to implant sectional animosities which time could never heal. We southern people once regarded Abraham Lincoln as one of the most despicable creatures that ever lived. Now, while we do not indorse the policy which he pursued, we honor him for his unquestioned sincerity, patriotism and ability. On the other hand, the people of the north regarded Jefferson Davis as the incarnation of selfishness and disloyalty. Now, wherever disabused of prejudices, they regarded him, using the language of their ablest scholars, as one of the purest, ablest, most patriotic and most consistent of American statesmen.'"

With mighty roars of "ayes" the delegates re-elected General John B. Gordon commander-in-chief, Lieutenant General W. L. Cabel commander of the Trans-Mississippi department, Lieutenant General S. D. Lee commander of the Army of Tennessee, and Lieutenant General Wade Hampton commander of the Army of Northern Virginia.

A resolution was adopted providing that no person or body except the convention itself "shall have the right to invite any one to a Confederate veteran reunion other than Confederates."

After a tumultuous scene Dallas, Tex., was selected for the reunion of 1902. Louisville was the only other candidate. The convention then adjourned sine die.

A beautiful sight was the great floral parade with which the citizens of Memphis honored their guests of the Confederate reunion. Over 100 vehicles, which were masses of flowers, were in line, and all the citizens of Memphis who witnessed the flower parade given last year in honor of Admiral Dewey agreed that this event far surpassed the first attempt. The judges were Mrs. Curry of Dallas, Tex.; Mrs. Benton McMillin wife of Governor McMillin; Commander Sargent of the United States navy, commanding the gunboat Scorpion, now at Memphis, and H. L. Beach, of Chicago.

The ball in Confederate hall given by the Sons of Veterans was attended by 2,000 persons. Today witnessed the parade of old soldiers and the laying of the cornerstone of the Forest monument, the festivities to close with the great ball at night.

Judge R. B. Haughton of St. Louis, after several hours of wrangling, was elected commander-in-chief of the Sons of Confederate Veterans, over Edwin P. Cox of Richmond, Va.

New Weather Prophets.

Washington, May 30.—The following persons have been appointed observers in the weather bureau service: Elgie M. Keyser, Fort Wayne, Ind., to be stationed at Springfield, Ills.; George F. Fields, Quincy, Mass., at Columbus, O.; Edward Wade, Atlanta, at Nashville, Tenn.; Richard P. Roberts, Pierpont, S. D., at New Orleans; Olin M. Hadley, Chipley, Fla., at Jacksonville.

Not to Marry the Unkissed.

Chillicothe, O., May 30.—Announcement is made that Miss Lulu Hyde will wed Dr. Edwin M. Huston of Dayton, O., June 12, at the home of her parents near here. Mrs. Hyde was brought into notoriety by the rumor that she was to marry Prof. Algy Crook of Chicago, who claims never to have been kissed by a woman.

Postponed the Field Day.

Lancaster, O., May 30.—On account of the threat of Department Commander Taggart to take the state encampment G. A. R. elsewhere next year if Memorial day were desecrated with high school field-day exercises, the high school boys postponed their tourney until Friday.

Chinese to Be Deported.

Ogdensburg, N. Y., May 30. — The cases against 60 of the 99 Chinese held at the county jail for unlawful entry into the United States resulted in 20 cases of deportation to China. A large percentage of the remaining cases will also carry deportation.

Mexican Pete in the Toils.

Colorado Springs, May 30.—"Mexican Pete" Everett, one-time conqueror of Tom Sharkey, is serving a term on the Cripple Creek chain gang until he works out a light fine recently imposed upon him by the police magistrate of that place.

GENERAL

Synod of Evangelical Lutherans

Opens Its Fortieth Convention at DesMoines.

The Church Now Has a Membership of Over Seven Million Persons in the United States.

Des Moines, May 30. — About 600 elegates to the fortieth convention of the general synod of the Evangelical Lutheran church were in attendance at the opening session. The retiring synodical president, Dr. S. S. Breckenridge of Springfield, O., delivered his annual sermon.

Among the candidates for president are: Dr. Luther E. Albert of Philadelphia, Dr. S. W. Owen of Hagerstown, Md., and Dr. William S. Freese of Baltimore, Md.

The biennial reports show that the Lutheran church has had a steady and continual growth, and that the doctrines are being propagated throughout every district and territory of the country. The Lutheran population of the United States is 7,336,746.

Hanna's Coal Company.

Cleveland, May 30.—The Massillon Coal Mining company, which is to take over a large majority of the mines in the Massillon district in which options are held by J. J. Phillips of this city, was incorporated by D. R. Hanna, T. E. Young, Andrew Squire, C. C. Bolton and S. Hitchcock. All the incorporators except Mr. Squire, who is attorney for the firm, are members or employes of the firm of M. A. Hanna & Co. The capital stock authorized is $1,000,000.

Bank Taxation Decree.

Cleveland, May 30.—In the United States court Judge Wing decided that the county auditor could not collect taxes assessed against national bank stock placed on the tax duplicate during the past five years. A permanent injunction was granted in the case of the Mercantile National bank of Cleveland against the county auditor. Eleven other national banks are included in the injunction.

Terrible Terry.

San Francisco, May 30.—Terry McGovern and Aurelia Herrera of Bakersfield, Cal., met at Mechanics' pavilion before the National Athletic club for a 20 round go. Both men were in prime condition. McGovern knocked out Herrera in fifth round. It was Terry's victory from the start. A crowd of 7,000 to 8,000 people witnessed the fight.

Strike Ordered at Chicago.

Chicago, May 30.—After arbitration failed to settle the differences between Chicago union machinists and their employes, the long threatened strike in the machine trade of Chicago and vicinity was ordered by the executive body of the local lodge of machinists' union. It will affect 7,000 men.

The Weather.

For Ohio—Rain and cooler in southwest portion; light northwesterly winds, becoming variable.

TO THE POINT.

News of the Four Quarters Presented in Popular Form.

C. K. Lawrence, 55, traveling salesman of Lima, O., found dead in hotel at Huntington, W. Va.

Lieutenant Colonel Francis Michler, 52, aide to General Miles, died at Washington after long illness.

Harry Norman, 18, and Tod Blakey, 11, drowned in river near Pleasanton, Kan. Norman tried to rescue Blakey.

Steamer James Fisk Jr. sunk in Lake St. Clair by collision with steamer I. C. Reynolds. Crew saved.

Mary Hershberger, 70, Mrs. Hattie Maggee, 23, and Calvin Maggee, 6, burned in their home, Watseka, Ills.

VIEW

Of the British is Published

As to Decision

Handed Down by the Supreme Court.

United States Have Been Merged Into an Empire Says the Press.

London Chronicle Declares That a Second Empire is Born from Old Anglo-Saxon Stock—Foreign News.

London, May 30.—The Daily Chronicle, dealing editorially with the judgment of the United States supreme court in the insular case, says: "The United States have become an empire. That is the real meaning of the decisions. A second empire is born from the old Anglo-Saxon stock. To many minds it will seem a descent from the old lofty American ideals. Yet, on a broader view of the whole matter, the decisions sanction an expansion which should also be an enlargement of the area of well ordered government, and an extension in due time of reasonable liberty."

The admiralty issued an order that, in the future the least possible amount of wood is to be employed in the construction of warships. Vessels now building, where they are not too far advanced, will have their wooden decks and other wooden fittings taken out.

Hollis Visits the Czar.

St. Petersburg, May 30. — Frederick W. Hollis of the international court of arbitration left for Warsaw after having been received in special audience by Emperor Nicholas at Peterhof palace. The conference was extended and most cordial. It is understood that the emperor thanked Mr. Hollis for his history of the peace conference, dedicated to his majesty, and expressed the deepest gratification over the cordial support from the American people and the United States government, declaring that he wished to thank the various American organizations, such as churches and chambers of commerce, for their enthusiastic efforts in behalf of peace.

Progress of Zionist Movement.

London, May 30.—The Daily Mail says that Dr. Theodore Herzl, founder of the Zionist movement and the Palestine association, has recently had several audiences with the sultan of Turkey, who has decorated Dr. Herzl and presented him some valuable gifts. Dr. Herzl obtained valuable concessions towards his project of Zionist colonization in southern Palestine, in which which he is strongly supported by Emperor William.

Paderewski's Opera.

Dresden, May 30. — Paderewski's three-act opera, "Manru," was produced at the Royal opera house and was received with every sign of popular enthusiasm. The libretto, by Alfred Nossig, is after the composer's own idea, and taken from Polish folk lore. Paderewski makes a skillful use of gypsy themes, and the instrumentation is admirable.

Drought In England.

London, May 30.—The six weeks' drought over England, which seriously threatened the crop prospects, culminated in an unusually hot day. In London the temperature in the shade was 83 fahrenheit, followed by a heavy thunder storm in the northern and rain in the southern counties.

Must Have Met Some Boers.

London, May 30.—Casualty lists issued by the war office give 42 British killed and 101 wounded. The majority of these casualties occurred from May 22 to May 25 and between Bethel and Standerton, in eastern Transvaal, where General Bloed has been operating.

Plague at Hongkong.

London, May 30.—Sir Henry Blake, governor of Hongkong, reports to the colonial office that during the week ending May 25, Hongkong had 187 deaths from bubonic plague.

Only One Bid.

Havana, May 30.—For the sewering and paving of Havana only one bid was received, and this was from Onderdonk, Maclellan & Dady of New York. The amount specified was $13,855,575.01. The bid was referred to the city engineer, Lieutenant William J Barden, to be considered by him for three days. It will then be sent to the ayuntamiento for three days more and thence to General Wood for final action.

Strikers Will Demonstrate.

Cincinnati, May 30.—Two firms employing about 50 machinists signed the union scale. Business Agent Shilling of the Cincinnati machinists' union said he expected three other firms to sign. Preparations are being made for a monster parade Saturday night in which all of the striking machinists as well as members of the various unions in this city and adjoining towns will participate.

Put an End to Misery.

Goshen, Ind., May 30.—Ex-Mayor J. B. Walk of Goshen was found hanging by the neck dead in his office here. Business reverses and ill health are thought to have caused him to take his life.

Tennessee Oil Well.

Jamestown, Tenn., May 30.—An oil gusher was brought in near the Kentucky line about 20 miles north of Jamestown. This is the second rapidly flowing well recently located in that section.

Colonel Coit's Mother Dead.

Columbus, O., May 30.—Mrs. Elizabeth Coit, 82, wife of Harvey Coit and mother of Colonel A. E. Coit, is dead.

Four-State Ice Trust.

Evansville, Ind., May 30.—Local ice men say a trust to control the market in Indiana, Illinois, Kentucky and Tennessee is being formed and that it will take in the following cities: Evansville, Louisville, Seymour, Washington, Vincennes and Olney. The trust will be backed by Pittsburg capitalists. The headquarters of the syndicate will be in this city.

Belied His Professions.

St. Joseph, Mo., May 30. — E. H. Lamberson, the man who was arrested here after he had stolen a horse and buggy and who committed suicide while on the way to the police station, turns out to have been a prominent resident of Wallace, Mo., and also to have been the superintendent of the Methodist Sunday school.

Cavalry Lieutenants Promoted.

Washington, May 30. — Secretary Root has decided that all of the second lieutenants of cavalry Feb. 2, and all of the second lieutenants of infantry at the date of the organization of the volunteer army in 1899, shall be at once promoted to the rank of first lieutenants.

AUTOPSY

Will be Held Over the Remains

Of Kentucky Man Who Predicted His Own Death.

Physicians Who Attended Him in a Lexington Hospital Pronounced Hydrophobia the Cause of Death.

Lexington, Ky., May 30.—M. J. McCarty died at a hospital, physicians say of hydrophobia, but because of remarkable circumstances attaching to the case an autopsy will be held. When Mrs. McCarty left for Cincinnati he bade her goodby, apparently well. McCarty told her she would never see him alive again, as he felt sure he would die. Later he visited his son and invited him to be present at his death. Going home he quickly developed symptoms attending hydrophobia. He was removed to the hospital, where death ensued after great suffering. Physicians attribute his apparent premonition of death to disorders following use of stimulants.

ON THE DIAMOND.

Results of the Games Played In the Several Leagues.

NATIONAL.

CLUBS.	W.	L.	P.C.	CLUBS.	W.	L.	P.C.
N. Y.	14	8	.636	Brook.	13	13	.500
O'ntl.	15	11	.576	Bost.	10	13	.434
Phila.	16	12	.571	St. L.	12	16	.428
Pitts.	14	13	.518	Chica.	11	19	.367

At Philadelphia—Philadelphia-Cincinnati; rain.
At Boston—Boston-Chicago; rain.
At Brooklyn—Brooklyn-Pittsburg; rain.
At New York—New York-St. Louis; rain.

AMERICAN.

CLUBS.	W.	L.	P.C.	CLUBS.	W.	L.	P.C.
Chica.	20	9	.690	Bost.	11	11	.500
Detr.	18	10	.643	Milw.	10	17	.370
Wash.	14	9	.608	Phila.	10	17	.370
Balto.	12	10	.545	Cleve.	7	19	.269

At Chicago—Chicago 7, Baltimore 4.
At Milwaukee—Milwaukee 4, Philadelphia 8.
At Cleveland — Cleveland-Boston; postponed; wet grounds.
At Detroit — Detroit-Washington; postponed; wet grounds.

WESTERN ASSOCIATION.

CLUBS.	W.	L.	P.C.	CLUBS.	W.	L.	P.C.
Ind.	22	7	.758	Day'n.	12	17	.415
G'd R.	21	10	.677	Mar'n.	10	17	.370
Louis.	19	12	.612	Ft. W.	10	20	.333
Toledo.	15	12	.555	Cols.	8	22	.267

No games scheduled for Wednesday.

Turf Winners.

At Newport—Micou, Coriolis, Tom Crabb, Eitholin, St. Hera, Frances Rees.
At Chicago—Charley Moore, Riennenworth, Moses, Siluria, Espionage, Evening Star.
At St. Louis—Ladas, Sanpariel, Colgate, Zonne, Dr. Owen, Irish Jewel.
At Toronto—Andrattus, Miss Blarney, Arrezzo, Procession, Montreal, St. David.
At Oakland—Almoner, Position, B. C. Greene, Rey Dare, McAbert, Prestidigitator.

DIED

At the Stake as a Penalty

For the Crime

That Shocked Citizens of Florida.

Negro Burned to Death Near the Scene of His Fiendish Crime.

Had Assaulted and Then Murdered a Respected White Woman—Many Witness Burning of the Murderer.

Bartow, Fla., May 30. — Fred Rochelle, a negro, 25, who criminally assaulted and then murdered Mrs. Mena Taggart, a well known and respectable white woman of this city, was burned at the stake in the presence of a throng of people. The burning was on the scene of the negro's crime, within 100 yards of the principal thoroughfare of this city. The assault and murder was one of the boldest and coldest-blooded crimes ever committed in Florida. Mrs. Taggart was born and raised in this place and was a woman of good family and reputation. She went fishing alone in a small rowboat. A negro man was fishing from the bridge at the time. Mrs. Taggart started home and had proceeded only a few steps when she was approached by Rochelle, who had been hiding in the swamp. After the assault Rochelle took his knife from his pocket and cut her throat from ear to ear, causing instant death.

Louisiana Gusher.

New Orleans, May 30.—An oil gusher of mighty proportions was brought in on the Terrebonne plantation near Houma, La., 40 miles west of New Orleans. Excitement runs high and land has doubled and trebled in value.

Treasury Statement.

Washington, May 30.—Statement of the treasury balances in the general fund, exclusive of the $150,000,000 gold reserve in the division of redemption: Available cash balance, $161,537,698; gold, $92,923,024.

Henderson Off For Europe.

New York, May 30.—David B. Henderson, speaker of the house of representatives, sailed on the St. Paul for Southampton. He will return Sept. 7.

MARKET REPORTS.

Grain and Stock Prices For May 29.

CLEVELAND—Cattle: Good to choice smooth dry fed 1,250 lb. steers and upwards, $5 25@5 40; good to choice dry fed lighter steers, $5 00@5 25; greener half fat, 900 to 1,200 lb. steers, $4 50@4 75; fair to best heifers, $4 40@5 00; fair to extra cows, $3 50@4 25; bulls, $3 75@4 50. Sheep and Lambs—Good to choice handy yearlings, $5 25@5 35; fair to good yearlings, $5 00@5 25; heavy yearlings, 100 to 110 lbs., $4 90@5 10; culls and commons, $4 25@4 75; good to choice wether sheep, $4 25@4 50; fair to good, $4 10@4 20; good mixed sheep, $3 85@4 10; fair to good ewes, $3 50@3 75; culls and commons, $2 00@3 00; spring lambs, good to choice, $6 75@7 00; fair to good, $5 00@6 00. Calves—Fair to good, $5 00@6 00. Hogs—Mediums and heavies, $5 90; Yorkers, $5 85; pigs, $5 50@5 65.

CHICAGO—Cattle: Good to prime steers, $5 35@6 00; poor to medium, $4 25@5 25; stockers and feeders, $3 25@5 00; cows, $2 25@4 90; heifers, $3 00@5 00; canners, $2 25@2 90; bulls, $3 50@4 25; Texas fed steers, $4 25@5 40; Texas bulls, $2 75@3 90. Sheep and Lambs—Good to choice wethers, $4 20@4 50; fair to choice mixed, $4 10@4 30; western sheep, $4 25@4 50; yearlings, $4 50@4 65; native lambs, $4 00@5 60; western lambs, $4 85@6 02½. Calves—$4 00@6 25. Hogs—Mixed and butchers, $5 65@5 90; good to choice heavy, $5 70@5 95; rough heavy, $5 60@5 70; light, $5 60@5 85. Wheat—No. 2 red, 75@76c. Corn—No. 2, 43½@43¾c. Oats—No. 2, 30@30½c.

BUFFALO—Cattle: Good to prime exporters, $5 60@5 90; shipping, $5 40@5 60; butchers' grades, $5 00@5 35; common to fair, $3 75@5 10; heifers, $3 50@5 15; fat cows, $4 00@4 65; common to fair, $3 25@3 75; bulls, $3 75@4 50; stockers and feeders, good to choice, $4 50@4 95; common to fair, $3 00@4 40. Sheep and Lambs—Best lambs, $5 65@5 75; fair to good, $5 25@5 50; culls and common, $4 00@4 50; mixed sheep, $4 00@4 25; cull sheep, $2 50@3 50. Calves—$5 25@5 75; yearlings, $4 65@4 85. Hogs—Pigs, $5 80@5 85; Yorkers, $5 90@5 95; mediums and heavy, $6 00.

PITTSBURG—Cattle: Choice, $5 85@6 00; prime, $5 60@5 80; good, $5 35@5 50; tidy butchers, $5 10@5 30; heifers, $3 50@5 10; cows, bulls and stags, $3 00@4 50; fresh cows, $30 00@50 00. Sheep and Lambs—Choice sheep, $4 30@4 35; good, $4 15@4 25; fair, $3 75@4 10; choice lambs, $5 30@5 50; common to good, $4 00@5 25; spring lambs, $5 00@7 50. Hogs—Heavy hogs, $5 95@6 00; mediums, $5 95@5 97½; heavy Yorkers, $5 90@5 92½; light Yorkers, $5 85@5 90; pigs, $5 85@5 87½.

NEW YORK—Cattle: Steers, $5 25@6 25; bulls, $3 00@4 50; cows, $2 50@4 40. Sheep and Lambs—Sheep, $3 00@4 50; yearlings, $4 62½@5 75; lambs, $6 75@7 00. Calves—Veals, $4 00@5 75. Hogs — $5 75@6 20. Wheat—No. 2 red, 82⅝c. Corn—No. 2, 50c. Oats—No. 2, 33c.

CINCINNATI—Wheat: No. 2 red, 74c. Corn—No. 2 mixed, 43½c. Oats—No. 2 mixed, 30@30½c. Rye—No. 2, 58@59c. Lard—$8 10. Bulk Meats—$8 12½. Bacon—$8 12½. Hogs—$4 00@5 90. Cattle—$2 50@5 50. Sheep—$2 50@4 15. Lambs—$4 50@6 50.

NEWSPAPERARCHIVE®
NEWSPAPERARCHIVE®

EIGHT POUNDS!

Eight pounds of love and laughter, of smiles and sunshine or—! Many a mother can fill up the blank out of her experience of puny, wailing children, whose coming brought no gladness to the home. Women who have used Dr. Pierce's Favorite Prescription as a prenatal preparation know that it makes all the difference between happy, healthy motherhood, and a motherhood of murmuring and misery. And they know also, that happy, healthy mothers have happy, healthy children. "Favorite Prescription" strengthens the whole body for the strain of motherhood. It practically does away with the pains of childbirth, gives the mother abundant vitality and enables her to nurse and nourish a healthy child.

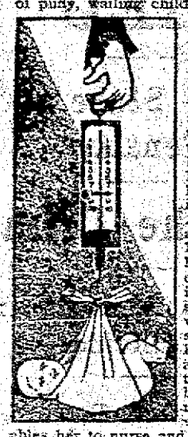

The "Favorite Prescription" contains no alcohol, neither opium, cocaine, chloral nor any other narcotic.

"I am mother of six children," writes Mrs. C. A. Briggs, of Millwood, Douglas Co., Oregon, "and always took three or four bottles of 'Favorite Prescription' before confinement and never suffered any to speak of; had no after pains; my babies were large—they all weighed more than eight pounds and I am not a large woman; weigh about 115 pounds. I have had some stomach trouble, but a few doses of 'Golden Medical Discovery' would set me all right. I am hardly ever without your medicines. They are all the medicine one needs, if taken in time, to keep one in perfect health.

"I feel that I owe my little boy's life to Dr. Pierce's Golden Medical Discovery, as he had convulsions, and everything he ate would bring them on. I commenced to give him the 'Golden Medical Discovery' in ten drop doses three times a day. Now he is just as healthy a child as can be found and he grows like a weed."

Dr. Pierce's Pleasant Pellets are the best laxative for women.

$15.00, $12.40, $10.30, $6.55.

These are the fares to Buffalo and return for the Pan-American Exposition via Chicago and Erie railroad. Stopovers allowed at Chautauqua Lake. F. C. McCoy, Agent.

IT SAVED HIS LEG.

P. A. Danford, of LaGrange, Ga., suffered for six months with a frightful runing sore on his leg; but writes that Bucklen's Arnica Salve wholly cured it in five days. For ulcers, Wounds, piles, it's the best salve in the world. Cure guaranteed. Only 25 cents. Sold by H. F. Vortkamp.

The C. H. & D. will operate a base ball excursion to Cincinnati Sunday, June 2. Tickets will be good going on the 2:10 or 6:50 a. m. train and returning at 5:30 p. m. or 10 p. m. the same day. A rate of $1.50 for the round trip has been decided upon. tf

OLD SOLDIER'S EXPERIENCE.

M. M. Austin, a civil war veteran, of Winchester, Ind., writes: "My wife was sick a long time in spite of good doctor's treatment, but was wholly cured by Dr. King's New Life Pills, which worked wonders for the health." They always do. Try them. Only 25c at H. F. Vortkamp's drug store.

OHIO CENTRAL LINES

To the Pan-American Exposition.

Special low rate excursion tickets are sold at all important ticket offices of the Ohio Central Lines to Buffalo and return.

For full particulars as to special rates, dates of sale, limits, routes, etc., call on agents of the Ohio Central Lines.

On all through tickets to points east of Buffalo, a stop-over of ten days will be allowed at the Exposition. If you are going east, go via Buffalo. 69-1m

Jell-O, the New Desert,

pleases all the family. Four flavors:—Lemon, Orange, Raspberry and Strawberry. At your grocers. 10 cents. Try it today.

Goshen, Ill.

HOMESEEKERS' EXCURSIONS

During May and June Via Ohio Central Lines.

On May 21st and June 4th and 18th, agents of the Ohio Central Lines will sell Homeseekers' Excursion Tickets at greatly reduced rates to points in the West, Southwest and South. Tickets to be good for return within limit of 21 days from date of sale.

For further particulars as to reduced rates, routes, etc., call on agents of Ohio Central Lines, or address nearest passenger representative below:

John Moores, T. P. Agent, Findlay, Ohio.

S. G. Harvey, Pass. Agent, Toledo, Ohio.

D. J. Cargo, Pass. Agent, Toledo, Ohio.

W. A. Peters, Pass. Agent, Columbus, Ohio.

E. B. Heiner, Pass. Agent, Charleston, W. Va. tt

If you are sick all over, and don't know just what ails you, it's ten to one your kidneys are out of order. **Foley's Kidney Cure** will bring you health and energy.

H. F. Vortkamp, cor. Main and North streets.

THE HOME INTERIOR.

A PLEASING HALL SHOULD GIVE THE KEYNOTE TO ALL WITHIN.

Some Arrangements That Combine Originality and Convenience—Beneath the Stairway—A Hall Settle. A Picturesque Corner Chimney.

First impressions of an interior of necessity are gained from the hall. It is for this reason perhaps that special efforts are made to have the hall attractive and, if possible, to incorporate in its furnishing or arrangements some note of originality that will give it a marked individuality of its own. The

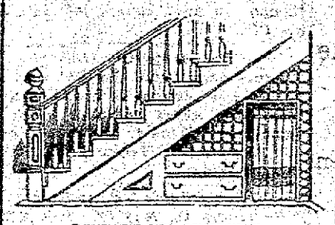

BENEATH THE STAIRWAY.

Ladies' World has presented a number of sketches which are an attempt to combine some original ideas with others whose chief motive is convenience. Among them are the two here described.

In hundreds of houses having stairways with straight runs at one side of the hall there is a dark space left beneath the stairway that is anything but desirable. This is usually utilized as a place to stow away coats, capes, jackets, rubbers and umbrellas, and such use of it is all right if a proper treatment is given to the front of the opening. Instead of a yawning cavern appearing when one enters the hall, let there be built an attractive partition beneath the stairway that shall inclose the space to be used for wearing apparel.

The illustration shows one way to do this. A low doorway is made where a curtain can be hung, while about this is fretwork. Two drawers to hold shoes, rubbers, storm hats, capes, etc., are placed in the lowest part of the space, their top serving as a shelf within the closet. In the highest part of the space are hooks for hanging up wearing apparel. The wood should harmonize with the rest of the hall or may be painted if the hall is painted.

When the arrangement of the hall does not permit of a built in seat, and where the floor room is ample, a hall settle is decidedly attractive and also decidedly convenient, if, like the one in the illustration, it has an open space beneath it for the accommodation of rubbers and storm clothing and a drawer where the tennis rackets and balls can be placed when coming in from a game.

This settle is simple of construction, but as substantial in appearance as the oak of which it is made. Its lack of fancy ornamentation and carving can be made up by giving it a beautiful surface finish, to which oak wood lends itself so perfectly. Of course care must be taken to have the lid made of well seasoned wood, and it must fit snugly without binding. The hinges should be of ornamental oxidized metal.

An open fireplace is specially attractive in a hall. One which has the merit of being somewhat out of the usual run is built in a corner, and its top recedes with each course of bricks until it disappears in the corner at the bottom of the border of the wall paper. The bricks may be the common red pressed bricks or bricks in any of the very attractive colors that are now furnished—white, black, buff, gray, etc. The same chimney that goes up behind this corner may be made to afford open fireplaces in other rooms that join the hall.

The hall is without doubt the keynote of the home within. Cheerful colors and delightful cleanliness should here reign, and the chance visitor, with an agreeable atmosphere at the very threshold, will endeavor to bring no note of discord to mar the harmony that greets him.

Furniture should be substantial and ornamented very little. Carpets should be either warm in tone or of colors that will not show dust and of very small figure.

It is an excellent plan to use stair and floor covering of the same pattern,

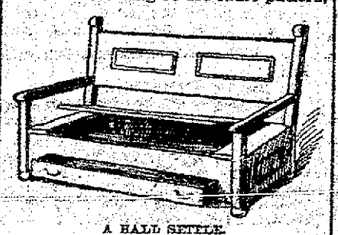

A HALL SETTLE.

if the stairs are carpeted at all, rather than the bordered carpeting matching the floor, as the stairs seem wider without the distinctly outlining borders and change to better advantage when all is alike.

The modern staircase is of hard wood and is usually left uncarpeted.

Fashion's Echoes.

Beige is a favorite color of the season.

The disk, or plateau, hat grows a little too generally popular.

Taffeta is the watchword for smart wear and carriage use.

Gray swiss is an odd and rather attractive variation in gowns.

Silk tucking is economical and effective adornment for separate bodices.

American tailor made hats now set a fashion for the world.

Small button roses in pink, with a stylish bow of black velvet on a black and white crinoline hat, are charming.

THE NEW WEDDING GOWNS.

Silver Garniture the Leading Feature of This Season's Styles.

Wedding gowns are modeled after that of the queen of Holland, which brought silver so prominently to the front. Vogue illustrates some of the season's new bridal attire, as here shown, and tells that the skirt of the royal gown, with its long train, is a thing of great beauty, open in front, showing a plisse tablier of maline crossed 18 inches from the bottom, with a narrow garland of orange blossoms, while below it are fringe trails of the same a few inches apart. The skirt is again opened for about 20 inches only at the sides, turning the front sides at the foot into a rounding panel, and in this opening is seen a fan of plaited maline.

The queen's gown was made of silver cloth of the finest weaving imaginable, and the border edge of the skirt openings and the bottom were embroidered in silver, the design orange blossom vines. But in white satin the effect would be equally charming, with only a slight silver embroidery.

The queen's bodice was covered with silver embroidery, and a long spray of orange flowers crept up on the left side to the shoulder, where the decolletage was a filmy drapery of tulle drawn down into a point in front.

The wedding gown sketched is of white satin over white taffeta. The taffeta foundation is circular, en traine, and finished with a lace edged accordion plaiting. The circular satin drop skirt has a narrow panel of tucked white mousseline de soie down the center of front, edged on either side with a tiny mousseline ruche. Many rows of the mousseline ruches trim the skirt above the hem.

GOWNS OF BRIDE AND BRIDESMAID.

The waist fastens at the back. It is close fitting, with a little fullness in the front, which blouses over the soft satin girdle. Yoke, stock and sleeves are of the tucked mousseline. A graduated ruffle of accordion plaited chiffon, edged with a ruche and headed with a point lace garland design, outlines the yoke. A design on the sleeves continues the line. An empire drapery of brussels point lace falls from under the accordion plaited ruffle to the hem of the train. Orange blossoms hold the little veil.

The bridesmaid's dress is of daffodil yellow panne satin over white taffeta. The circular taffeta foundation is en traine and finished with plaiting of white chiffon edged with lace.

The circular drop skirt of panne satin has a curved banding of finely tucked white mousseline de sole inserted at the heading of the graduated circular flounce. The flounce is bordered with four narrow chiffon ruffles, and a row of steel and silver spangled lace is placed above. Fullness at the back is in an inverted plait.

The bodice fastens at the back, is close fitting, with slightly bloused front and pointed front and back. The yoke and sleeves are of brussels point, the bertha of yellow chiffon with frill on the edge and draped with a chou at the left side. The spangled lace belt has yellow chiffon sash ends at the front trimmed across with two narrow ruffles. The picture hat is of black tulle, velvet and black ostrich plumes. A bouquet of daffodils completes the costume.

A Popular Color, but Capricious.

Gray is in a way a capricious color. It is devoted to its friends and cruel to its enemies. Its enemies are the women who wear grays that they should not, grays which stand out aggressively on the woman while the woman is aggressively ugly or sinks into insignificance in the gown. The woman with youth and a fine skin can wear any gray. It is exquisite on a blonde, bringing out all her delicate tints, and equally effective with the brilliant hues of the brunette. The woman with Titian hair and red brown eyes is glorious in the right shade of gray. For the 99 out of 100 women who are neither beautiful blondes, brunettes nor Titian maidens gray must be chosen with tender consideration.

Hominy Puffs.

One cupful of cold boiled hominy, one cupful of milk, half a cupful of white cornmeal, two eggs well beaten and a half teaspoonful of salt are needed in making hominy puffs. Beat the hominy into fine flakes with a fork, add the milk, salt and eggs, stir in the cornmeal, then bake in a very hot oven for 20 minutes.

SANURY

Will Cure You

If you have kidney or bladder trouble, rheumatism or gout, Sanury is a new combination of remedial agents, which has been found to be unfailing in the cure of all diseases depending upon the inaction or disease of the kidneys or liver. Rheumatism is in this class of diseases, for while it is caused by the presence in the blood of an excess of uric acid, yet that excess would not be there if the kidneys were doing their work as they should. Part of the work of the kidneys is to get rid of the uric acid which is always forming. It is not unnatural for uric acid to form in the body but it is unnatural for it to accumulate. When it accumulates it is because the kidneys are not doing their duty; they are diseased or overworked. In all such conditions Sanury cannot fail to be of the greatest value, not only giving prompt relief, but effecting a permanent cure.

$1 a bottle—at Druggists.

SIMMS MEDICINE CO. St. Louis, Mo.

B 152

Judge Danforth, of the Supreme Court of Maine, in sentencing a defaulting cashier the other day, had this to say of the convicted man's former employers: "I wish that the law permitted me to send with the accused every one of the bank directors who, through a long term of years, expected you to do your work, live respectably, bring up a large family, and be honest—all on a salary of $600 a year."

NOTICE TO BOND BUYERS.

Sealed bids will be received by the City Clerk of Lima, Ohio, until 12 o'clock noon of Monday, June 3d, 1901, and opened immediately thereafter, for the purchase of $4,200 worth (par value) of bonds known and designated as the West Elm Street Grading Bonds of the City of Lima, Ohio, issued in anticipation of the collection of a special assessment and levy to be made, to pay the costs of improving west Elm street, from West street to Cole street, by grading same.

Said bonds shall mature as follows: July 1st, 1901—$1,000; Jan. 1st, 1902—$1,000; July 1st, 1902—$1,100; Jan. 1st, 1903—$1,100.

Said bonds shall bear interest at the rate of four and one half (4½) per cent. per annum, payable semi-annually; principal and interest payable at the office of the City Treasurer in Lima, Ohio, as it becomes due.

Said bonds are dated January 1, 1901, and are issued by authority of Sections 2703, 2704, 2705, 2706, 2707, and 2709, Revised Statutes of Ohio, and pursuant to an order entitled "An Ordinance to Improve West Elm street from West street to Cole street by grading same to the established grade," passed by the City Council of said city, March 4, 1901.

The city reserves the right to deliver an amount equal to the total estimated cost of the improvement or any part thereof.

No bids for less than the par value of said bonds will be considered, and all bids should specify the number of bonds bid for, and the amount of premium, if any, that is offered.

Bidders are required to use the form of proposal furnished by the City Clerk, and no bids will be considered unless accompanied by a certified check on a Lima, Ohio, bank, and payable to the City Clerk, in sum of at least five (5) per cent. of the amount of bonds bid for. Should the bidder to whom such bonds are awarded refuse or neglect to accept such bonds and pay to the City of Lima the amount of his said bid within twenty days of such award, then said deposit will be retained by said City as liquidated damages for such failure.

The right is reserved to reject any or all bids.

By order of Council.

C. E. LYNCH,
City Clerk.

m2-th&fi-4wks

AN ORDINANCE.

Levying Taxes for Municipal Purposes For the Year 1901.

Be it ordained by the Council of the City of Lima, as follows:

Sec. 1. That there be, and hereby is levied, for municipal purposes, in said city, for the year 1901, upon each dollar of valuation of taxable property, real and personal, returned for taxable purposes, in said corporation, the sum of 12.8 mills, and that said levy be, and hereby is apportioned as follows:

	Mills.
Fire Fund	1.5
Fire Building Fund	.2
General Fund	1.8
Light Fund	1.9
Library Fund	.2
Hospital	.3
Refunding Bonds Int.	.4
Police Fund	.3
Poor Fund	.1
Sanitary Fund	.3
Sewer	2.2
Sidewalk Fund	.2
Special Street Improvement	1.0
Street Fund	1.9
Water Works Bonds Int.	.5
	12.8

Sec. 2. That the City Clerk be, and hereby is directed to certify the above levy to the County Auditor to be placed upon the tax list for collection according to law.

Sec. 3. That this ordinance shall take effect and be in force from and after the earliest time allowed by law.

R. E. DAVIS,
President of the Council.

C. E. LYNCH, City Clerk.
Passed May 27, 1901. 4-2t

A RESOLUTION.

Declaring it Necessary to Improve Boyer Street, From the Findlay Road North to the Northern Terminus of Said Street, by Grading the Same to the Established Grade.

Be it ordained by the Council of the City of Lima, as follows:

Sec. 1. That it is necessary to improve Boyer street in said city, from the Findlay road north to the northern terminus of said street, by grading the same to the established grade.

Sec. 2. That such grading shall be done in all respects in accordance with the plans, profiles and specifications therefor, now on file in the office of the City Civil Engineer.

Sec. 3. That the cost and expense of such grading shall be assessed per front foot upon the several lots and tracts of land abutting upon said street between said points, and such assessment, when made, shall be made payable at such time as may hereafter be determined and fixed by an assessing ordinance.

Sec. 4. That E. D. Randall be and he hereby is appointed to serve notice of the adoption of this resolution upon the owner or owners of each separate lot and tract of land abutting upon said street between said points, who are residents of Allen county, in the manner prescribed by law.

R. E. DAVIS,
President of the Council.

C. E. LYNCH, City Clerk.
Adopted May 27, 1901. may 29-w-th-2w

AN ORDINANCE.

To Prevent Children From Climbing Upon Wagons and Other Vehicles.

Be it ordained by the Council of the City of Lima, as follows:

Sec. 1. That is shall be unlawful for any youth under the age of 18 years to climb upon or go upon any wagon, carriage or other vehicle, without authority or invitation so to do from the party in charge of such wagon, carriage or other vehicle.

Sec. 2. That any youth violating any of the provisions of section one of this ordinance shall, upon conviction, be fined in any sum not exceeding $10.00, or imprisoned in the jail of the city not more than five days, or both.

Sec. 3. That this ordinance shall take effect and be in force from and after the earliest time allowed by law.

R. E. DAVIS,
President of the Council.

C. E. LYNCH, City Clerk. 4-2t
Passed May 27, 1901.

RECEIVER'S SALE.

National Supply Co., Plaintiff, vs. L. E. Bloomfield, et al., Defendants. | No. 10568.

By virtue of an order of sale issued from the Court of Common Pleas of Allen County, Ohio, in the above entitled case, and to the undersigned, receivers, we will offer for sale, on the premises of L. E. Bloomfield, in Spencerville, Allen county, Ohio, on

Tuesday, June 11th, 1901,

at ten (10) o'clock a. m., all the property of said L. E. Bloomfield, now in the hands of the undersigned, receivers in the above entitled case, said property consisting of drilling and fishing tools, boilers and engines, wagons, harness, one work team and one pony. Said property is now stored at the residence of the said L. E. Bloomfield, and an itemized schedule is on file with the receivers at Lima and Spencerville, Ohio, subject to inspection. Said property will be sold at public auction and the highest bids received therefor are to be reported to the Court of Common Pleas for confirmation. Terms of sale cash.

M. P. COLT,
CHAS. GESSELCHEN,
Receivers of L. E. Bloomfield.

Cable & Parmenter, Attorneys.
w&s-tt

SHERIFF'S SALE.

Case No. 10449.

Ex. Doc. V. Page 339.

John Long, plaintiff vs. Patrick Long, et al., defendants. Allen Common Pleas.

By virtue of a writ of sale in partition, issued from the court of Common Pleas, of Allen county, Ohio, and to me directed, I will offer for sale at the east door of the court house in Lima, Allen county, Ohio, on

Saturday, June 29, A. D. 1901,

Between the hours of one o'clock and four o'clock p. m., the following described lands and tenements, situated in the city of Lima, Allen county, state of Ohio, and described as follows, to-wit:

Tract number one: Inlot number forty-two hundred and seventy-three (4273) in the city of Lima, Ohio; appraised at four hundred and twenty-five ($425.00) dollars.

Tract number two: Inlot number forty-two hundred and sixty-six (4266) in McCullough's addition to the city of Lima, Ohio. Appraised at four hundred ($400.00) dollars.

Tract number three: Commencing at a point in the south line forty-eight (48) feet, six (6) inches, west of the south east corner of inlot number nine hundred and fifty-six (956) in Nichol's addition to the town, now city of Lima, Ohio; thence north parallel with the east line of said lot, to a point in the north line of said lot; thence west on said north line to a point forty-nine (49) feet; thence south parallel with the east line of said lot to a point on the south line of said lot; thence east on said south line, forty-nine feet to a place of beginning; appraised at four hundred and seventy-five ($475.00) dollars.

Terms of sale: One-third (1-3) cash, balance in equal payments in one and two years bearing interest at six per cent. per annum and secured by mortgage on the premises sold.

Tract number one and number two, are situated on the south side of east McKibben street, between Jefferson and Liberty street.

Tract number three, situated on the north side of west McKibben, between north McDonald and north Metcalf streets.

E. A. BOGART,
Sheriff, Allen County, Ohio.

Lima, Ohio, May 28, 1901.

Motter, Mackenzie & Weadock,
Plaintiff's Attorneys.

NOTICE TO CONTRACTORS.

Sealed proposals will be received by the City Clerk of Lima, Ohio, until 12 o'clock noon of Thursday, June 20, 1901, and opened immediately thereafter, for the improvement of west Kibby street, from the west line of Main street to the west line of Oak street, by grading, draining, curbing and paving the same with a first class quality of vitrified paving brick in accordance with an ordinance providing for same, passed by the council of said city on the 29th day of April, 1901, and with the plans and specifications heretofore adopted and now on file.

Estimated number square yards of paving, 12273.

Said improvement shall include the necessary catch basins, drainages, etc. The right is reserved, however, by the city, to award the construction of catch basins and connections separately. Bids for this work alone must be accompanied by a certified check in the sum of $25.00.

Bidders are required to use the form adopted by the city, which will be furnished, together with the specifications and all other information pertaining to the improvement, upon application to W. R. Toy, City Civil Engineer.

No proposal for the making of said improvement will be considered unless accompanied by a certified check, upon a Lima bank, payable to the City Clerk in the sum of $750.00, as a guarantee that the bidder will enter into a contract with acceptable bond, within ten (10) days, if the same is awarded him. If the successful bidder fails or neglects to enter into contract as above provided, then the amount of his deposit with said bid will be retained by the city as liquidated damages. Checks of unsuccessful bidders will be returned within ten (10) days of award of contract.

Samples of material bid upon must be filed as required by the specifications.

By order of Council.

C. E. LYNCH,
City Clerk.

Lima, Ohio, May 21, 1901.
may-22-wed-th-4w

NOTICE OF SALE.

In pursuance of an order of the Probate Court, of Allen county, Ohio, I will offer for sale at public auction, on

Monday, June 24, A. D. 1901,

between the hours of one and four o'clock in the afternoon, at the east door of the court house the following described real estate situated in the County of Allen and State of Ohio, to-wit:

Thirty-one (31) feet off the north side of inlot number nine hundred and twenty (920) in Overmyer's addition to the City of Lima, County of Allen and state of Ohio, and being on north Main street, in said city. The same being situated on the east side of north Main street, between east McKibben street and Grand avenue, house No. 636.

Appraised at $2,700.00.

Terms: One third (1-3) cash in hand; one-third (1-3) in one year; and one-third (1-3) in two years, from day of sale, with interest at six per cent per annum, the payments to be secured by a mortgage upon the premises sold.

WILLIAM H. MATTINGLY,
Administrator Estate of Michael D. Long, deceased.

Motter, Mackenzie & Weadock,
May 24, 1901.-tt Attorneys.

NOTICE OF APPOINTMENT.

Estate of M. H. McCullough, deceased.

The undersigned has been appointed and qualified as administrator of the estate of M. H. McCullough, late of Allen county, Ohio, deceased.

Dated this 22d day of May, A. D., 1901.

G. M. McCULLOUGH,
Administrator.

APPLICATION FOR PARDON.

Notice is hereby given that at the next meeting of Ohio State Board of Pardons, an application will be made for the pardon of Frank Stuck, convicted at the October term, 1900, of the Court of Common Pleas of Allen county, of the crime of burglary and sentenced to imprisonment in the Ohio State Reformatory at Mansfield.

JOHN H. STUCK,
Father.

may 13-3wks.

SHERIFF'S SALE.

Case No. 10474.

Ex. Doc. 13. Page 291.

O. M. Stafford, Plaintiff, vs. Benjamin C. Faurot, et al., defendant. Allen Common Pleas.

By virtue of an order of sale, issued from the Court of Common Pleas, of Allen county, Ohio, and to me directed, I will offer for sale at the east door of the court house in Lima, Allen county, Ohio, on

Saturday, June 22, 1901,

between the hours of one o'clock and 4 o'clock, p. m., the following described lands and tenements, situated in Bath township, Allen county, State of Ohio, and described as follows, to-wit:

The undivided one half part of the south part of the west half of the north east quarter of section number nineteen (19) town number three (3) south of range number seven (7) east in Bath township, Allen county, and more particularly described as follows: Commencing at the south-west corner of said west half; thence running north thirteen chains and forty-eight (48) links; thence east twenty (20) chains and five (5) links; thence south on the east line of said west half, thirteen (13) chains and forty-three (43) links; thence west twenty (20) chains and nineteen (19) links to the place of beginning, containing twenty-seven (27) acres of land.

Also the undivided one-half part of the south part of the north-west quarter of section number nineteen (19) township number three (3), south of range number seven (7) east of the first meridian, Ohio, and more minutely described as follows: Commencing at a stone at the south-west corner of said quarter section; thence running north thirteen chains and sixty links; thence east thirty-nine (39) chains and ninety-five (95) links; thence south thirteen (13) chains and forty-eight (48) links, to the southeast corner of said quarter section; thence west thirty-nine (39) chains and ninety-five (95 links, containing fifty-four and nine one-hundredths (54.09) acres of land; both tracts last above described containing eighty-one and nine one-hundredths (81.09) acres of land.

Appraised at $2,000.00.

Terms of sale: Cash.

E. A. BOGART,
Sheriff, Allen County, Ohio.

Lima, Ohio, May 15, 1901.

Cable & Parmenter, plaintiff's attorneys. may 21-5wks.

SHERIFF'S SALE.

Case No. 10625.

Ex. Doc. 13. Page 26.

The South Side Building and Loan Association, Plaintiff, vs. Calvin H. Reese et al., Defendants. | Allen Common Pleas.

By virtue of an order of sale, issued from the Court of Common Pleas of Allen county, Ohio, and to me directed, I will offer for sale at the east door of the Court House in Lima, Allen county, Ohio, on

SATURDAY, JUNE 15TH, 1901,

Between the hours of one o'clock and four o'clock p. m., the following described lands and tenements, situate in Allen county, State of Ohio, and described as follows, to-wit:

Fifty-four (54) square rods of land out of the southeast corner of the southwest quarter of section number six (6) in township four (4) south, range seven (7) east, bounded and described as follows: Beginning at the southeast corner of said quarter section; thence north nine (9) rods; thence west six (6) rods; thence south nine (9) rods; thence east six (6) rods to the place of beginning.

Appraised at $400.00.

Terms of sale: Cash.

E. A. BOGART,
Sheriff, Allen County, Ohio.

Lima, Ohio, May 11th, 1901.

Motter, Mackenzie & Weadock, plaintiff's attorneys. may 15-tt

SHERIFF'S SALE.

Case No. 10655.

Ex. Doc. 13. Page 290.

Mary J. Sherfey, Plaintiff, vs. Mary L. Baker et al., Defendants. | Allen Common Pleas.

By virtue of an order of sale, issued from the Court of Common Pleas, of Allen county, Ohio, and to me directed, I will offer for sale at the east door of the Court House in Lima, Allen county, Ohio, on

SATURDAY, JUNE 15TH, 1901,

Between the hours of one o'clock p. m. and four o'clock p. m., the following described lands and tenements, situate in the city of Lima, Allen county, state of Ohio, and described as follows, to-wit:

Situate in the city of Lima, Allen county Ohio, and being inlot number twelve hundred and ninety-one (1291) in McCullough's third addition to the said city of Lima, Ohio, and being on north Jefferson street in said city.

The same being situate on west side of north Jefferson street, between east McKibben street and the Findlay road, house No. (733).

Appraised at $1,200.00.

Terms of sale: Cash.

E. A. BOGART,
Sheriff, Allen County, Ohio.

Lima, Ohio, May 14th, 1901.

T. R. Hamilton, plaintiff's attorney. may 17 tt

NOTICE OF APPOINTMENT.

Estate of George W. Disman, deceased.

The undersigned have been appointed and qualified as executors of the estate of George W. Disman, late of Allen county, Ohio, deceased.

Dated this 13th day of May, A. D. 1901.

MARY E. DISMAN,
WILLIAM T. AGERTER,
Executors.

LEGAL NOTICE.

Thomas B. Menough, whose place of residence is unknown, will take notice that on the 1st of May, 1901, W. L. Rogers as assignee in trust for the benefit of the creditors of Eva B. Menough, filed his petition in the probate court of Allen county, Ohio, being cause No. 7977, praying for an order to sell the real estate of said Eva B. Menough to pay debts; that he the said Thomas Menough has been made defendant in said action and is required to answer before the 15th day of June, 1901, and set up his claim if any he may have in said premises.

W. L. ROGERS, Assignee.

In trust for the benefit of the creditors of Eva B. Menough.

May 4, 1901.

Copeland & Rogers, Attorneys.

May 4-6wks.

APPLICATION FOR PARDON.

Notice is hereby given that at the next meeting of Ohio State Board of Pardons, an application will be made for the pardon of Bert Lutz, convicted at the October term, 1900, of the Court of Common Pleas of Allen county, of the crime of burglary and sentenced to imprisonment in the Ohio State Reformatory at Mansfield.

MATILDA LUTZ,
Mother.

may 13-3wks.

Foley's Kidney Cure makes kidneys and bladder right.

NewspaperARCHIVE® NewspaperARCHIVE®

. . SPECIAL BARGAINS. . .

We Teach Wisdom Through Prices That Cannot be Equalled.

)ne 1 gallon can best apples	.25
)ne 3 lb can best tomatoes	.10
)ne 3 lb can table peach	.12
)ne 2 lb can best corn	.07
)ne 2 lb can wax beans	.07
)se 1 gallon maple syrup	.75
)ne 1 gallon pure sap	$1.00
6 lb California peaches	$1.00
5 lb California prunes	$1.00
0 bars laundry soap	.25

JAMES. S. SMITH,

)CER, Both 'Phones 127.

HELLO!

ere did you say go to get good, clean dentistry for a reasonable price? Go to

LUSH & BANNISTER,

THEY WILL TREAT YOU RIGHT.

'hone 891.
CE HOURS:—8 a. m. to 5:30 p. m.
ngs—7 to 8. Sunday—9 to 12.

5, 6 and 7 Opera House Block.

REE MESSENGER ERVICE.

Your ad carried FREE to The Times Democrat by A. D. T. Messenger.

CALL—The Times-Democrat or American District Telegraph Office.

Messengers furnished for all other purposes, by A. D. T. Co., at a nominal charge.

T. RHEUMATIC

ro rheumatism in all stages and ons. 5 bottles will cure any case o produce. Greatest blood purifier . Trusler's Pile Cure is sold under a tee, for sale by all druggist. Manu- d by the T. Rheumatic Cure Co., gton, Ind. ale by Melville Bros. and T. N. Cun- m.

ONEY TO LOAN.

% TO 5% FROM ONE TO TEN , in sums of $300 and upward, on LANDS or LIMA CITY PROPER- rivilege of paying $100, or any multi- reof, at any interest day. LOANS AT ONCE.

LIMA MORTGAGE LOAN CO., 1 and 2 Metropolitan Block, Lima. nderson & Rogers, Attorneys.

al and Feed

HARRY RUMPLE.

ine always in stock. Good goods equipment and good treatment.

eam Coal a specialty.

114 north Elizabeth street. Both 'Phones

MONEY TO LOAN.

ave a large sum of money to loan property and improved farm lands VERY LOWEST RATE OF INTER- ith the privilege of paying part or any interest paying day. Persons CHEAP MONEY and on SHORT will find it will be to their interest

C. H. FOLSOM, tate and Loan Broker, Rooms 2 and es Block.

H. H. WILSON,

se and sign painter, grainer and paperhanger.

rk at reasonable prices. Residence 237 S. Pine St.

ROWNED

water, singed with blinded by smoke, have

SUSCITATED

ools and machines, are ready for busi- Entrance on west ng st. Call up either e 303.

W. A. SMITH.

y's Honey and Tar lungs and stops the cough.

54

East Side Public Square, Barber Shop and Bath Rooms.

Hot, cold, Shower and vapor baths, Ladies and children hair cutting done to order.

A. G. LUTZ, Prop.

ROZELLA LAUFERTY

Manicure, Pedicure, Shampooing, Hair Dyeing and Bleaching.

Ladies and Gentlemen will find the Hydro-Vacu Treatment combined with massage the most scientific method of the day for removing wrinkles and facial blemishes.

HOTEL WERLIN, North Main St., Old 'Phone 680.

3 FIRST-CLASS BARBERS

—and—

BEST BATH ROOMS

in the city.

BANEY & SHEPARD, Metropolitan Barber Shop.

OUT OF THE ORDINARY.

Our piano tuner, Mr. C. F. Woolery, has been employed by us for a period of more than nine years, so that we feel safe in recommending him as a competent workman. Orders left at Beeler & Van Gunten's Music Store, 22 Public Square, will receive prompt attention.

DR. W. N. BOYER,

Physician and Surgeon.

Special attention given to RECTAL DISEASES and DISEASES OF WOMEN

ROOMS—23-24, Opera House Block. Take Elevator. Bell 'Phone 323. 2-Tue Thu Sat 3-mo.

Dr. Artemas Blake Gray,

DENTIST.

211 Masonic Building.

LIMA, - - - OHIO.

Lima Telephone No. 89.

George S. Mills

Architect

Toledo and Lima

Charles W. Dawson

Representative

305 Masonic Temple, Lima

C. D. BOOSE & CO.

REAL ESTATE AND LOANS.

3rd Floor Opera House B'ldg.

It would be to your advantage to see us if you want a loan or buy property. We have property in all parts of the city. Call and see us before you buy. apl 30-1m

CALL

Is Received by Rev. Mitchell

From a Church

Congregation in a New York Town.

Has Not Decided Whether or Not He Will Accept the New Charge.

South Side Churches Preparing to Observe Children's Day With Fitting Exercises—South Side News.

Much concern is felt by the members of his congregation, as well as the people of the south side generally, on account of the call which has been extended to Rev. Mitchell, pastor of the south Lima Christian church, from an important charge in New York state. In discussing the matter with the writer, Rev. Mitchell said he received the call several months ago, but did not give the matter serious consideration until visited recently by a representative of the New York church, who urged him to accept the pastorate. His associations with his present charge are pleasingly satisfactory in every particular, but, if the local board are content to accept his resignation, he would very probably go to New York. Should it be demonstrated to him however, that his services here, would be resultant of more good in the cause he represents, than in the east, he will remain; as he has no inclination to avoid any of the manifold duties of his calling. Should the church in south Lima secure the services of another, who could conduct the work as effectually as Rev. Mitchell, he would then, he says, feel inclined to ask for his release. His congratulation is loath to dissolve their relations with him. It is certain that the matter of retaining him will be officially acted upon. The church membership, besides many others, hope such inducements as will persuade him to remain will be offered.

It will be surprisingly regretable news to his many friends in this vicinity to learn that owing to almost completely ruined health Maj. H. J. May, has been compelled to resign his office of quartermaster in the regular army. He is now at his old home at Roundhead, recuperating from the ravages of yellow fever, contracted while in the south with the Second regiment, O. N. G. Since the first attack he has never been entirely well. As soon as possible he will go to Denver, Col., in the hope that the change will benefit him. Returning he will resume the practice of law which he discontinued several years ago to take his seat in the Ohio Senate.

Completing a pleasant visit with her mother in this vicinity, Miss Emma Moffet, has gone to Kenton.

Lima friends had for their guest yesterday, Miss Dora Montgomery, one of Ada's prominent society young ladies.

It will interest many south Lima persons, especially graduates, of the college at Ada, to know that at a meeting of the trustees Monday evening Dr. L. A. Belt, of Kenton, was unanimously elected president of the institution to succeed Dr. H. S. Lehr, who resignation takes effect shortly. Prof. Lehr has been president of the college since he founded it, many years ago. There are many in south Lima, who with thousa nds in every part of the country, will regret to see the grand old man of the Ohio Normal University, step down and out. Prof. Lehr is contemplating leaving with his wife for China, where they will join their daughter now engaged in missionary in the orient. They will probably be gone about a year. The doctor has been offered the presidency of colleges in different states, but it is probable that he will consider none until after his return from China. The new president will assume control June 22.

"Little Folks love it"
Worn out mothers bless it—

DR. JAMES' SOOTHING SYRUP CORDIAL.

Nature's own remedy for the ills of childhood.

At drug stores. 25 cents a bottle.

Yesterday R. J. Drake, left for Annour, S. D., where he will accept a position as bookkeeper for a large stock raising concern. The best wishes of friends attend him.

Relatives in this locality are being visited by William Cox, of Kenton, Ind. After a few days spent here, he will go to Kenton, for a short stay before returning home.

South side friends of G. E. Banner, of Hamuer, Mich., a former resident of this county, will entertain him during a few days visit here. He has not been in Lima for many years, yet finds a number of acquaintances of early days who are glad to see him.

For a short while yesterday afternoon James Bastable, auditor of Hardin county, was on the south side on his way home to Kenton.

Yesterday afternoon Miss Ada Goble, the guest of Miss Hyltian McCreery, of south Main street, went to Ada for a few days visit before returning to her home at Havlin.

His friends will be sorry to learn that George Seibert, of east Kibby street, does not improve as rapidly as expected, being still confined to his home by a severe illness.

The several south Lima churches are rapidly completing arrangements for the children's day exercises to be conducted Sunday, June 9th. Rehearsals are now in progress which promise to culminate in exceedingly pleasant programs. This year children's day will not be observed at the south Lima Baptist church until June 16.

The special sermons to young men delivered at the east Kibby street Christian church by the pastor, Rev. Mitchell, have already been productive of good results, quite a number becoming identified with the church. A fellowship service for baptismal candidates will be conducted at the church tonight.

The friends of Miss Nellie Stewart will be grieved to learn she is quite ill at her home on south Jackson street.

South Lima has been visited the past few days by Thomas Britner, of Uniopolis, who left today for his home at that place.

Accomplishing an official mission in south Lima, Thomas Legoria, marshal of Pandoria, has returned home.

Yesterday Warren Dice, a delegate to the state convention of the missionary societies of the Christian church of Ohio, called upon Mrs. Leslier, of Second street enroute to his home at Pandoria.

Cridersville lodge of Odd Fellows have invited Rev. Mitchell, of the south side Christian church, to deliver the address at the annual memorial services of the order. The compliment is one deservedly paid to so eloquent an orator.

"It is worth a good deal of pleasure and satisfaction that I recommend Chamberlain's Colic, Cholera and Diarrhoea Remedy," says Druggist A. W. Sawtelle, of Hartford, Conn. "A lady customer, seeing the remedy exposed for sale on my show case, said to me: 'I really believe that medicine saved my life the past summer while at the shore,' and she became so enthusiastic over its merits that I at once made up my mind to recommend it in the future. Recently a gentleman came into my store so overcome with colic pains that he sank at once to the floor. I gave him a dose of this remedy which helped him. I repeated the dose and in fifteen minutes he left my store smilingly informing me that he felt as well as ever." Sold by all druggists.

Literary.

"That's what I call downright funny."

"What's that?"

"Elbert Hubbard says Kipling is loud and blatant."—Chicago Record-Herald.

CASTORIA

For Infants and Children.

The Kind You Have Always Bought

Bears the Signature of Chas. H. Fletcher.

Because his pension was not made larger a Wisconsin man has refused to vote for twenty-seven years.

If young ladies think sores, pimples and red noses look well with a bridal veil and orange blossoms, it's all right. Yet Rocky Mountain Tea would drive them away. 35c. Ask your druggist. 14

A WOMAN CORONER.

She Is Dr. Ella E. Summers of Franklin County, Neb.

Dr. Ella E. Summers, 26 years old, a graduate of an Omaha medical college, has just been appointed coroner of Franklin county, Neb. She is probably the only woman coroner in the United States.

The appointment was made by the county court as the result of petitions circulated and signed by her friends.

DR. ELLA E. SUMMERS.

Dr. Ella, as she is called, succeeded her uncle, who died in March. For the last three years she has helped her uncle in his undertaking business.

Her first week she had a case that looked like murder, and the sheriff swore out a warrant for a prominent citizen, but Dr. Ella urged him to withhold it and not be too hasty. She carefully searched the dead man's room and there found his last statement, in which he said he killed himself on account of disease. Dr. Ella is very popular.—Cincinnati Enquirer.

Athletics Versus Domestic Science.

The critics who disapprove of the athletic young woman on the score that too much attention to athletic games is prejudicial to the acquirement and practice of domestic arts will probably be elated over the news from England that in a menage and means competition conducted by an English journal the papers were so poor that no competitor was deemed worthy of winning even the second prize. Something of the same kind is said to have occurred awhile ago at a military camp near a seaside resort. The young women carried off high honors in tennis, cycling, golf and other sports and spent much time at these games. The men were preparing for a military examination, and it was suggested that the young women submit to a test regarding their knowledge of household lore. Not one passed successfully. Two of the questions were, "Why does the smoke go up the chimney?" and "What is the difference in the process of boiling and baking?" And the competitors declared them unfair.

Keep Your Children Busy.

Keep your children busy if you would have them happy. When the occupation is some daily labor which has been wisely allotted, see that it is accomplished as well as it is possible for the child to accomplish it under existing circumstances. But, whether it be in work or play, let him understand that, no matter how well he may have done today—and do not be chary of your praise—he has within himself that which will make it possible for him to do still better tomorrow. This treatment, instead of discouraging, will encourage by inciting the child toward ever better work and will early implant that spirit of divine discontent which allows of no absolute satisfaction in that which has been accomplished until the achievement reaches perfection. This is the discontent which Emerson preaches and which is holy if doubt is not allowed to creep in to mar the aspiration.—Gertrude Okie Gaskell in Woman's Home Companion.

Belles of the Kongo.

The postal authorities at Brussels have lately noticed that the mail bags dispatched to the Kongo were not being duly returned, and after a lot of trouble they discovered the reason. It appears that the colored postmen in the Kongo Free State make presents of the mail bags to their wives or fiancees. These ladies simply cut out the bottom, and by drawing what is left over their heads, and with the assistance of a piece of string, they have an ultra modern ready made costume. The fact that the sacks are furnished with an enormous black seal bearing the legend "Brussels Center" does not disconcert them in the least.—Stockholm Svenska Dagblad.

"Made" Feathers a Hoax.

The Woman's club of Northboro, Mass., appointed a meeting in behalf of the birds just before the time of Easter bonnet shopping. The president, Miss Edith Barnes, made an earnest plea for bird protection and especially urged the women not to be coaxed into wearing bird plumage under the delusion that the feathers were "made." Every woman should investigate for herself, she said, and the safe plan was to refuse feather wearing of any sort.

A Prize For Servants.

At Guilford, England, the quaint custom of throwing dice for the "maid's money" was observed recently. A sum was invested by a mayor of the borough in the seventeenth century, from which $60 is given annually to a servant girl for good repute who has been in the same service for over two years. There were two applicants. The prize was won by Martha Shingler, who threw seven. The same dicebox has been used for 60 years.—London Telegraph.

SPRING GREENS.

Prepared So That They Are Dainty, Tempting and Healthful.

The alkaline salts which are contained in green vegetables make them almost as valuable as a spring medicine. Let your marketman understand emphatically that you will not pay for greens that are wilted, speckled with yellow leaves and dusty. Deal where goods are not set out to the gaze of the public on the sidewalk. Street dust and dirt incrust vegetables, destroy their life and render them unfit for use.

The first requisite in the cooking of spring greens is the most particular picking over and washing. Trim off roots and decayed leaves and wash thoroughly, lifting the greens from one pan of cold water into another until not a vestige of sand is left in the pan. Boil beets, milkweed, cowslips, dandelions and beet greens in boiling salted water. They will probably require about an hour's cooking. Drain perfectly dry, season with butter, pepper and salt and serve with vinegar. Spinach, if young and tender, should be cooked in its own juices. Put it in a large kettle without water and place over a rather slow fire till the juice is drawn out; then boil till tender. Drain and chop fine. Add a tablespoonful of butter, salt, pepper and, if desired, a little thin cream sauce.

A nice way for cooking young carrots is to boil till tender, drain, cut in slices and saute lightly in butter. Serve with a thin white sauce flavored with a blade of mace and cover with a cup of green peas. Another nice way for cooking carrots is to lay them when sauted in a baking pan, pour over half a cup of stock, a tablespoonful of butter, one tablespoonful of sugar and a quarter teaspoonful of salt. Bake till the carrots are browned and the stock is a mere glaze.

Lettuce needs as careful washing as greens. Keep it in ice cold water till crisp, then drain and lay in a towel to dry. A useful thing for keeping lettuce is a wire basket. Hang it in the refrigerator. Use the inside leaves for salad, the outer leaves to be saved for wilted lettuce, a favorite dish in New York state. After frying ham remove to a platter and into the hot fat lay the lettuce leaves, adding a little salt, pepper and vinegar. Put on a lid and cook them till they wilt. Serve with the ham as a side dish. Another way to keep lettuce is in a napkin on ice, the head having been pulled to pieces and washed.—Good Housekeeping.

A Useful Little Frock.

The sketch gives a capital idea for a summer dress for a little girl. It is

SUMMER DRESS FOR LITTLE GIRL.

made with a blouse of the cool and comfortable sailor shape and a fishwife skirt. The material is one of the stout marine twills which, made with white or fancy stripes on a dark or light blue or black ground, in scarlet and white, plain navy and other colors, are so invaluable for children's wear in the country or at the seaside.

The Latest Wedding Gift.

While the edict has gone forth that only white embroidery may be used for the dinner table, there are many housekeepers who refuse to give up the beautiful doilies embroidered in floral designs that have been such a feature of table decoration for several years past.

For those who follow the custom of serving breakfast and luncheon on a polished table top with the doilies spread upon it without the usual cloth nothing can take the place of the exquisite floral centerpieces and plate mats. As wedding gifts these sets embroidered in the favorite blossom of the bride are very much in evidence, forming a pleasant relief to the cut glass and silver which make such a formidable array on these occasions, says the New York Sun.

The Way to Massage the Face.

For face massage a firm pressure is necessary, and a circulating motion with the finger tips is the best. Lines should never be rubbed downward, always across and upward; the former tends to produce wrinkles. The eyes should be wiped toward the nose.

To Clean Bronze.

In order to clean bronze the article should be immersed in boiling water, then rubbed with a piece of flannel dipped in soapsuds and dried with a soft cloth and chamois leather.

Dr. Fenner's Blood and Liver Remedy and Nerve Tonic.

CURES Biliousness, Constipation, Headaches, Dizziness, Old Sores, Erysipelas, Liver Complaint, Skin Eruptions, Scrofula, "Blues," etc.

For sale by Druggist everywhere. 50c & $1.

ST. VITUS' DANCE. A sure cure. Send for circular with testimonials to M. M. Fenner, Fredonia, N. Y.

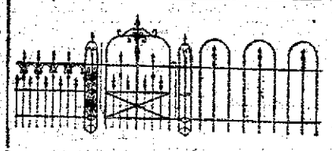

Iron and wire fencing for all purposes. Tree guards and hitch posts. Also iron chairs, settees, vases etc., for the lawn or cemetery lot.

Please write for particulars and prices.

W. ROCKEY,
Postoffice box 103, Lima, O.

Closing Out.

All Paper and Moulding must be closed out in 60 days regardless of cost. This is no fake sale, everything goes at prices never heard-of before. Come early and get bargains.

R. E. OGDEN.

New 7 Room House

And bath, hot and cold water, plumbing and sewer, an 80-bbl cistern, artificial and natural gas, cabinet mantle, open panel stairs, in fact a cozy home, up-to-date. See it between High and North streets on Jameson Avenue, 3 lots north of the same, 40x100, will build on same to suit purchaser. Estimates furnished for building complete as low as the lowest consistant with good work and material.

ROBT. WOOD, 1047 W. Market Street.

Cure the World's Headaches.

BROMO-PEPSIN

Sparkling, Effervescent, Cooling.

No Opiates. Prompt in its Action.
All Druggists, 10c, 25c and 50c.

Our Linoleums

Are 6 feet wide and 12 feet wide. Can't wet them, can't wear them out. Just right for kitchen and bath room. Prices from

50c yd up.

The Newson-Bond Co.

Excursion Rates to Chillicothe.

One fare for the round trip to Chillicothe, via Ohio Central lines, account of Ohio Sunday School association Excursion tickets on sale June 3rd and 4th, from all stations in Ohio, good returning until June 7th. See agents of Ohio Central lines.

THE GREAT SCOURGE

of modern times is consumption. Many cures and discoveries from time to time are published but Foley's Honey and Tar does truthfully claim to cure all cases in the early stages and always affords comfort and relief in the very worst cases. Take no substitute. H. F. Vortkamp, cor. Main and North streets.

$1.25

Toledo and return, Sunday, June 2d, via. C. H. & D. 93tf.

NewspaperARCHIVE®

THE TIMES-DEMOCRAT.

Organ of the Democracy of Lima and Allen County.

Issued Every Evening Except Sunday.

THE TIMES-DEMOCRAT PUBL'G CO.

OFFICE—TIMES BUILDING,
No. 221 North Main Street, Lima, O.
TELEPHONE CALL, No. 84.

1901		MAY				1901
Su.	Mo.	Tu.	We.	Th.	Fri.	Sat.
			1	2	3	4
5	6	7	8	9	10	11
12	13	14	15	16	17	18
19	20	21	22	23	24	25
26	27	28	29	30	31	

Republican newspapers are rejoicing because in their minds the "breach" in the democratic party is widening rather than closing up, and are congratulating themselves that present indications augur overwhelming defeat for the democracy in 1904. Our republican brethren are unnecessarily alarmed for the future of the democracy. There is no split in the party. The thing which they in their partisan zeal mistake for the "impending disruption" of the party of Jefferson and Jackson is only the desertion of men whose private interests are incompatible with the principle of equal rights to all, special privileges to none. Their desertion of the democratic party strengthens infinitely more than it weakens it. When they have all gone over to the republican party, where they belong, the democratic organization will be stronger for their desertion. Our republican friends need have no disquieting fear that there will not be a democratic party to oppose them in 1904. Democracy is founded on principles that can never die so long as there is a republic in America. The party has survived many defeats and will survive many more, if necessary, without abandoning the precepts on which it is founded. The desertion of the mountebanks and renegades will be only cause for rejoicing. The party will be the better for it.

The action of the Philippine commission in imposing a poll tax of one peso on all male inhabitants of the islands above eighteen years, excepting soldiers, is only a small measure of return to Spanish fiscal methods. The people have been practically untaxed since the American occupation of the Philippines. Customs duties are inadequate to the needs of the country. Under the Spanish the peasant was not only heavily taxed, but his possession of his tax receipt, on all occasions, was the only condition under which he could go from one village to another, or keep himself out of prison. The Spanish system of taxtion was in the highest degree onerous and oppressive, and this new tax of a peso annually, with no penalty except the forfeiture of the suffrage and the liability of collection by levy on property, is mildness and liberty itself by contrast.

Senator Morgan, of Alabama, has given out an interview on the tariff question, which is of a good deal of interest just now. It says:

"If the platform makers for our national elections would say that the democratic party is opposed to all abuses of the power of taxation, because such abuses are opposed to the ancient creed that demands equal rights for all, with exclusive privileges to none, and if the orators and writers would show up the many and terrible abuses of the power of taxation that are inflicted upon the people, the fact would at once appear that there are many more than enough democrats in the United States to elect a democrat to the presidency."

Supposing Senator Hanna should consent to be a candidate for the presidency, what would his platform be—ship subsidies? He is more closely connected with that scheme than any other. The recent purchase of a great fleet of English ships by American capitalists and the consolidation of shipbuilding interests have convinced the American public that the shipping interests do not need government pap. Before Senator Hanna can become a candidate, therefore, the main plank of his prospective platform will have become a dead issue.—Savannah News.

There is no existing defect in the operation of the civil service laws growing out of the refusal of partisan officials to give loyal aid in their enforcement which could not be cured by President McKinley by the mere wave of his hand. He has the power to make such regulations as would give vitality to the law. His failure to do so fixes the responsibility upon him. Abuses can only exist while the president winks at their perpetration or fails in the duty of correction.

Should McLaurin, of South Carolina, be defeated (than which nothing is more certain) the administration would not fail to take care of its own. If no commissionership should be vacant it would be easy to make a new one, with a good round salary attached. In the absence of a commissionership McLaurin could be given one of the South Carolina postoffices of which he has a supply for distribution.

The St. Louis Republic's cartoon artist puts it this way: "McKinley has trusted the country; the trusts have trusted McKinley twice; now the trusts want to trust him for a third term so he can more fully trust the United States."

BEWARE OF THE STRAP.

A Possible Source of Infection to Those Who Ride In Street Cars.

The connection between the microbe and the street car strap has frequently been discussed and at least one recent instance has proved somewhat distressingly that danger is likely to lurk in the piece of leather which helps to support so many women during the rush hours of the day. It was to protect a fresh pair of white gloves that a New York woman, compelled to stand, held her handkerchief inside the strap while going to the theater. On her way home she was again compelled to stand, and once more the handkerchief came between her glove and the leather.

Whether it was after that or during the evening at the theater that she once thoughtlessly put the handkerchief to her face is a detail that she does not recall, but two days afterward a pain on her lip became so intolerable that she was compelled to see a doctor, who found her suffering from incipient blood poisoning, which it was already too late for him to prevent. The most that he could do was to watch her carefully through a long attack of illness, which at one time threatened to end fatally.

He attributed this to some poisonous substance which had passed to her handkerchief from the strap, and that was his diagnosis the moment he heard the story of the ride on the cable car. She fortunately recovered, and her physician thinks that the present disfigurement to her face which resulted from the necessity of an operation will not be permanent. The case has convinced this physician, who is a man of considerable experience in surgery, of the dangers that lurk in the street car strap.—New York Sun.

One Improvident Family.

The minister in an adjoining Tennessee town was very much wrought up over the pitiful condition of a parishioner's family. He went to their home and, finding they were almost starving, decided that something should be done for them. He accordingly solicited contributions for their relief. Receiving a liberal response, he promptly turned over the money to the suffering ones, thinking that all would be well.

The first thing they did, however, was to go to the photographer of the town and have a dozen pictures made of each of the five members of the family, exhausting the amount, leaving them in as bad condition as they were before he had given them assistance.—Memphis Scimitar.

Brought Down the House.

On one occasion, when Arthur Roberts, the English actor, was performing the part of Captain Crosstree in the burlesque of "Black Eyed Susan" at Glasgow, he converted an awkward contretemps into a hit. In one of the scenes Crosstree enters supposed to be inebriated and staggers about the stage. In doing so Mr. Roberts accidentally came in contact with the scenery of the inn, bringing the whole set down. The curtain had to be lowered, and the vivacious comedian came to the front and said, "Ladies and gentlemen, you see when we come to Glasgow we always bring down the house."

His Objection.

"The great actor objected to their taking his name from the drama programme and placing it on the list of burned cork stars."

"I wonder why."

"He said he didn't want to be blacklisted."—Chicago News.

Ingratitude.

"No, I won't give you a piece of my apple," snapped his sister.

"And who was it," the boy inquired reproachfully, "that spoiled the piano so you didn't have to practice for a week?"—Philadelphia Times.

Vitality, nerves like steel, clear eyes, active brain, strength, health and happiness comes to those who take Rocky Mountain Tea made by Madison Medicine Co. 35c. Ask your druggist. 15

JOHN L. ZIMMERMAN.

Springfield Has a Candidate For Governor of Ohio.

HIS CAREER AND QUALIFICATIONS.

One of Ohio's Array of Selfmade Men. Farmer Boy, Schoolmaster and Barrister—Choice of the Democrats Of Seventh Congressional District For Standard Bearer This Year.

Springfield is just now the Mecca of Democrats from all over the state. The lodestone of that city is John L. Zimmerman, candidate for the Democratic nomination for governor. He has opened headquarters, and his rooms are filled daily with supporters from all parts of Ohio. Mr. Zimmerman takes the visitor's hand with such a hearty grasp that he is made to feel at home instantly. There is a warmth, vigor and sincerity in that handshake which is characteristic of the man, who is free from frills and ostentation. There is magic in his greeting, his smile is infectious, his cheery words of welcome inviting.

The Springfield candidate is a selfmade man, and has risen wholly by his own exertions to a prominent position in life, and he has not done it by elbowing others out of the way. On the contrary, his record is full of good deeds, kindly acts, helps here and helps there to struggling young men. To be his friend once is to be his friend always. He is plain, frank and honest. He never forgets a friendly act, and this trait alone has made him innumerable friends among all classes of people. He possesses all the elements of a strong candidate before the people. His record will bring to his support a large following from the farming community and from men who have come up from the ranks by their own efforts.

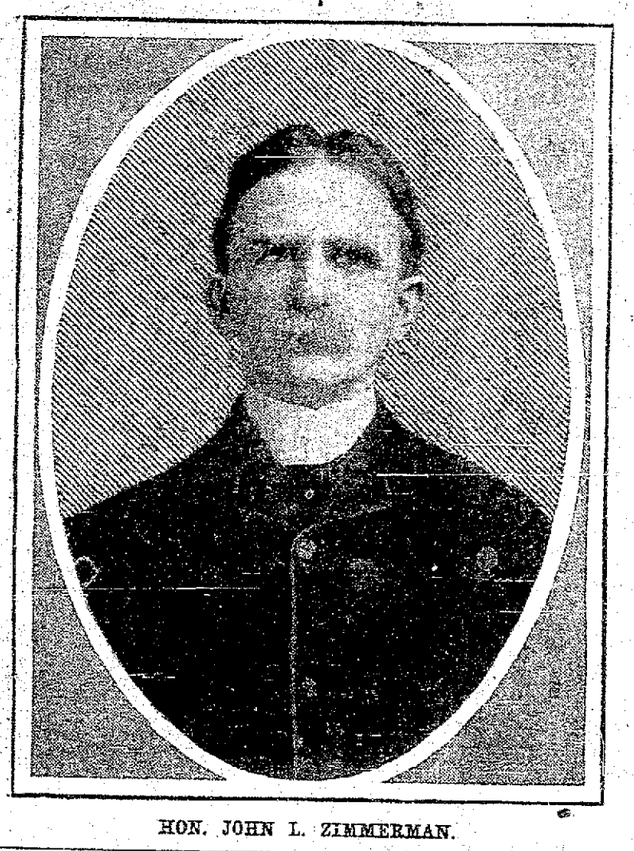

HON. JOHN L. ZIMMERMAN.

Mr. Zimmerman began life as a farmer boy in Mahoning county. He got his first book-learning in a country school. He became ambitious, and was such a success as a scholar that in 1874 he taught school in order to get a start for attending college. The determination that has made him one of Ohio's leading lawyers and business men was shown in his early youth.

Mr. Zimmerman stands high as a citizen in his own town. His remarkable popularity is best shown by the race he made in this (the Seventh) congressional district against Hon. Walter L. Weaver for congress. Although the district is ordinarily 4,000 Republican, Mr. Weaver won out with but a plurality of 276.

Mr. Zimmerman was asked for an expression of his views upon what the state platform should be. He replied: "The state platform should contain not less than four planks: Anti-imperialism; anti-trust; a more economical administration of the state affairs, and home rule in the cities and villages of the state. There should be a more economical administration of the state government. The taxpayers and citizens are becoming disgusted with it. A better example could not be obtained than right here in Springfield. We have three fraternity homes here maintained with excellent and comfortable appointments for the wards of Masons, Knights of Pythias and Odd Fellows. The comforts and service to the occupants of these homes are superior to those in any of the state institutions, and yet the cost of maintaining them per capita is about one-half less than it costs the state to maintain her homes."

CLARK COUNTY'S INDORSEMENT.

The sentiment of the Democrats of Springfield and vicinity is found in the following resolution, adopted unanimously and with enthusiasm by the Clark county Democratic central committee:

"We heartily indorse Hon. John L. Zimmerman as a candidate for governor of Ohio, and warmly commend him to our Democratic brethren throughout the state as a loyal Democrat, distinguished as a lawyer, highly successful in business, an upright man and a good citizen, well versed in public affairs.

"He has risen to eminence by his own exertions and is in thorough sympathy with the people.

"He is in the prime of physical and mental vigor, with the training and qualities to fit him for success as a candidate for the governorship of our state and for the proper discharge of the duties of that high office. If the Democrats of Ohio make him their standard-bearer in the approaching campaign we are confident he will lead them to victory."

BIOGRAPHY OF MR. ZIMMERMAN.

The Springfield Daily Democrat recently printed a biographical sketch of Mr. Zimmerman. It is as follows:

John L. Zimmerman, the candidate who will be presented by the Seventh Ohio district for the nomination for governor, has been a life-long Democrat, being closely identified and associated with the Democratic organization, and has ever been one of the safe, sure, steady and reliable leaders of his party. Never has there been a campaign since he entered politics that he did not in some substantial and telling manner lend his aid to the party in which he was born and reared.

Mr. Zimmerman is a man whose life has been a series of successes and today he has one of the largest legal practices in Clark county, owns wide business interests and is deservedly popular with all classes, and will command all the votes of his party and will draw many from other parties.

Mr. Zimmerman was born near Washingtonville, in Mahoning county, on a farm, being a descendant of one of the pioneer families of Ohio, his great-grandfather having moved to Columbiana county in 1802. He lived on this farm until 17 years of age. His early education was obtained at a country school. He taught school in the winter of 1874, following which he attended Mt. Union college. In the fall of 1875 he entered Wittenberg college, Springfield O., from which institution he was graduated with honors in 1879. The following two years he read law with Judge J. K. Mower, and in October, 1881, was admitted to practice by the Supreme court of Ohio.

May 1, 1882, Mr. Zimmerman began the practice of law in Springfield, which he has continued uninterruptedly to this date. He has twice been elected president of the Clark County Bar association, which is a good index to his high standing as a barrister. In all the years he has been prominent in politics he has never been a candidate for public office, except when he was a candidate for congress in the Seventh district against Hon. Walter Wearer.

For 16 years he has been a member of the board of directors of Wittenberg college, part of the time serving as president of that board. He has also been a director of the Warder Free library, Springfield, O., for 15 years, and is now the president of the National Improvement League of America, an organization with 100,000 affiliated members which is wielding large influence in beautifying cities, villages and hamlets throughout the United States.

Chief among his public benefactions is the donation to Wittenberg college of the Zimmerman Memorial library, constructed and presented seven years ago. It is a splendid structure and is viewed with admiration by all who visit the college. He was a liberal contributor to the building of the Masonic, Knights of Pythias and Odd Fellows homes. He is a member of the two former organizations.

He has given to Springfield four of its most substantial business blocks: The Zimmerman building on Main street, Citizens' National Bank building, the three-story frame structure at No. 7 West Main street and the five-story "New Zimmerman" building on the corner of Main and Limestone streets.

He is president of the Democrat Publishing company, a director in the Floral Publishing company, a director and one of the organizers of the Citizens' National bank, vice president of the E. W. Ross company, which employs a large force of men in the manufacture of feed cutters, and vice president of the D. Q. Fox company, wholesale grocers.

In 1888 he married Miss Helen E. Ballard, a daughter of one of the representative families of the city. Two promising sons, Charles Ballard, aged 9 years and John L., jr., aged 4 years, are the result of this union. Mr. Zimmerman is devoted to his home and never is he happier than when in the society of his own family.

He was born and reared in the old Garfield congressional district, Republican by about 18,000, and had Democratic majorities under adverse circumstances from his earliest days.

Mr. Zimmerman put himself through school and supported himself at the same time by selling books. It was not necessary for him to do this, but he wanted to be independent and self-reliant.

He is a progressive Democrat of the most [illegible]

REUNION AT MEMPHIS

THE ANNUAL GATHERING OF CONFEDERATE VETERANS.

Some of the Notable and Attractive Features of the Gathering of Old Soldiers Who Fought Under the Stars and Bars.

[Special Correspondence.]

MEMPHIS, April 22.—If the reunion of Confederate Veterans to be held here on May 28, 29 and 30 is not the most successful of all the gatherings of the soldiers, who fought under the stars and bars, it will be no fault of the people of the city of Memphis, who are now enthusiastically and unitedly bending every energy in the direction of providing conditions most conducive to the comfort and delight of their coming guests. Of these guests there promise to be more than a hundred thousand, and ample provision seems to have been made for the housing and feeding of this great multitude and even more.

Speaking of things to eat, it may be noted that the commissary department is daily in receipt of communications

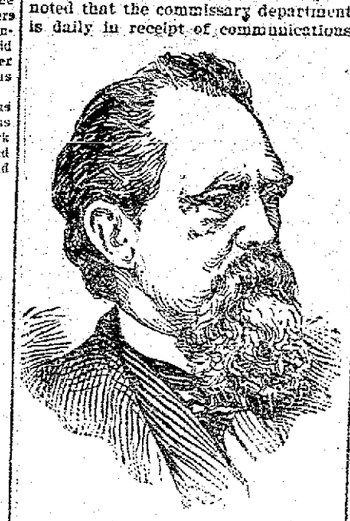

GENERAL J. B. GORDON.
[Commander of United Confederate Veterans.]

from prominent planters in several states offering to donate for the provisioning of the veterans fatted calves, lambs, hogs, chickens and all that goes to make up a feast such as can only be afforded in Dixieland. Even country merchants have asked to be allowed to contribute to the commissary department, which, in the hands of able organizers, is rapidly approaching the completion of its task in securing that most essential part of any entertainment, food and drink. As a member of that committee recently stated, "There will be enough and plenty for all, and it will be of the very best."

Something rather unique in the way of providing for guests will be "steamboat hotels." The mayor has received letters from several of the largest steamboat lines plying on the Mississippi offering to bring their boats to Memphis during the reunion. These boats will be anchored along the levee and in the river and will afford admirable sleeping quarters for hundreds of visitors. The boats are all lighted by electricity and can be made to comfortably accommodate a large number of the reunion spectators. They will be cool, well ventilated and will offer an attractive refuge by reason of their novelty. This arrangement, in addition to the increased facilities of the regular hotels and the accommodations offered by hundreds of private families, promises to furnish comfortable shelter for all who come to Memphis on this occasion.

The Reunion hall, which is now approaching completion, will be the largest ever erected for this purpose. It will have a seating capacity of 27,000 people and will contain state headquarters for Arkansas, Tennessee, Louisiana, Kentucky, Missouri, North Carolina, South Carolina, Virginia, West Virginia, Florida, Alabama, Texas and Mississippi.

In addition to this there will be headquarters for the Sons of Confederate Veterans. These headquarters, together with the main entrance, will occupy the entire front of the building. In the space at each end of it and under the seats, which will have a height of 12 feet and will be in the nature of a long hall, cots will be placed, and 1,500 veterans or visitors may be thus accommodated in light, airy, well ventilated, comfortable quarters. The dimensions of the building are 400 by 200 feet, the height from floor to dome being 50 feet. The main entrance is 32 feet by 50 feet. The whole structure is surrounded by a semicircular truss roof, with a 100 foot span, which will be covered with a heavy quality of felt.

The main hall, which will be used for the sessions of the reunion, receptions and dances, is 160 by 165 feet. This can be cleared of chairs in a short space of time and will make one of the largest dancing floors in the south.

Facing the reunion hall, on the western entrance to Court square, will be the Court of Honor. Here will be erected a magnificent arch of triumph in truss form, on either side of which will be two immense pylons, each surmounted by burning urns, significant of the funeral pyres erected to the memory of the nation's dead. The arch will span Main street and will resolve into a lofty column, starting from its center and apexed with a figure of the American eagle in heroic size. Leading to the Court of Honor from different streets will be additional pylons, each draped at its base by garlands of flowers. The entire scheme of decoration will dazzle the beholder by night with myriads of electric lights and in the daytime by the reflections from the brilliant white and polished sides of the arch and columns.

The presence of the Daughters of the Confederacy, who have already secured headquarters here, will at a previous reunion give added interest and attractiveness to this gathering of the veterans. The social element is an especial feature of these reunions, and the one soon to occur will be no exception. The Confederate Veterans have a beautiful custom, quite in keeping with the valorous and chivalrous spirit of the old soldiers, of naming sponsors and maids of honor from among the most charming and accomplished of the beautiful women of the south. The number of these sponsors and maids of honor at the Memphis reunion will be gratifyingly large, as the generous policy heretofore pursued in their appointments will prevail in the Memphis reunion, with additional enlargements. In the grand reunion ball these ladies will participate in the picturesque Southern Cross procession dressed in appropriate costume.

The Sons of Confederate Veterans will also play an important part in the coming reunion, for upon them will devolve the work of entertaining the sponsors and maids of honor; also they will arrange the social functions of the reunion and will, in addition to that, take active part in the exercises.

Of the attractions at the coming reunion one might write many columns. There will of course be parades, campfires, receptions and all that, but what promises to be one of the most pleasing features of the occasion will be the floral parade. The latter part of May is a time especially propitious for a floral display in Tennessee, and there will be seen miles of roses, miles of magnolias, miles of every flower growing in this section of the south. There will be traps, drags, landaus, stanhopes, phaetons, surreys, buggies, automobiles, runabouts, tea carts, tallyhos, floats, dog and pony and goat carts or wagons and every conceivable vehicle that runs on wheels in the immense procession, and each and every one of them will be decorated, intwined, smothered with flowers in endless profusion, presenting a picture of loveliness quite indescribable. The flower parade which was given here in May last during the Dewey reception, which was a remarkably pleasing and picturesque exhibit, may be taken as a forecast of the one to be held during the Confederate reunion, though the latter will be infinitely more elaborate and beautiful than the former.

As a companion piece to this feature of the reunion the naval battle and fireworks on the river will be correspondingly elaborate. The spectacle will include the firing off of thousands of rockets along the entire water front and will close with a realistic representation of the famous battle which was fought in the harbor at Newport News between the Confederate ram Merrimac and the United States steamer Congress, when the latter boat was blown up and sunk by the Merrimac. The battle will be fought by actual boats, which will pour broadsides into each other to the heroic accompaniment of a background of brilliant and eye dazzling fire display reaching from the horizon to the zenith. There will also be fire pictures of several of the most noted generals of the Confederacy.

In this connection may be mentioned another attraction which will interest thousands of reunion visitors. It will be the appearance of the United States warship Bancroft, which will steam up the Mississippi river from New Orleans and anchor in front of Memphis at the time of the reunion.

Receptions will be held on board the war vessel, and daily call to quarters and inspection drills will be given for the benefit of those whose intelligent curiosity conducts them down to the broad, picturesque levee to the water's edge. Salutes will be fired from her decks and in her maneuvers, while, circling up and down the river, she will discharge ear splitting volleys at the city in perfect imitation of one of the terrible bombardments of years ago.

The last day of the reunion will be known as Forrest day, and the exercises occurring on that date will be dedicated to the memory of Tennessee's famous cavalry hero, Lieutenant General Nathan Bedford Forrest. There is something especially appropriate in

MRS. JEFFERSON DAVIS.
[From her latest photograph.]

the selection of Memphis as the place for the meeting of Confederate Veterans. It is in the very center of the southern states and is brimful of historic interest from the time that De Soto discovered the Father of Waters at this point to the time of the naval engagements and bombardments during the civil war. It is altogether a fitting place for the veterans of the Confederacy to meet again and renew and revive the associations and experiences of the camps and battlefields of that fateful internecine struggle in which the record of their devotion and valor will forever remain unchallenged and undimmed.

LEONARD BALDWIN.

PASTRY MAKING.

Puff Paste, Plain Paste and Tempting Confections of Their Kind.

Puff paste and plain paste are the two forms of pastry which go to the making of pies, tarts, patties, vol au vents and "sticks" of various kinds. For these two pastes and some of their tempting adaptations Fannie M. Farmer gives the following recipes in The Household:

Puff Paste.—Wash a half pound of butter and pat and fold until no water flies. Reserve one tablespoonful of the butter and shape the remainder into a piece a half inch thick. Work the reserved butter into half a pound of pastry flour, moisten to a dough with cold water, turn on slightly floured cloth and knead one minute; cover and let stand five minutes. Pat and roll into a rectangular piece, leaving the paste quarter of an inch thick. Place the butter on the paste at the right of the center. Cover the butter

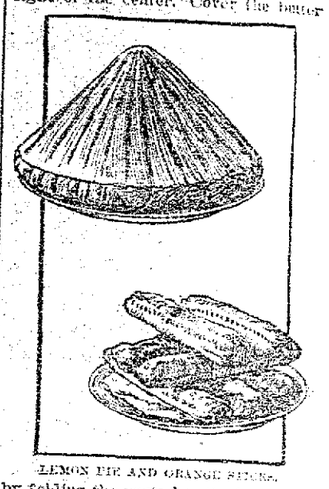

LEMON PIE AND ORANGE STICKS.

by folding the paste lengthwise, pressing the edges to inclose as much air as possible. Fold the paste above and below the inclosed butter. Turn the paste half way round, pat and roll quarter of an inch thick. Fold from the ends toward the center, making three layers, and pat and roll quarter of an inch thick. Repeat this process four times. Pat and roll out once more, then fold from ends to center and double, making four layers. Chill thoroughly before using.

Plain Paste.—To one and a half cupfuls of flour add a half teaspoonful of salt and quarter of a cupful of lard. Work with the tips of the fingers until well mixed. Moisten to a dough with cold water and proceed the same as in puff paste, folding in quarter of a cupful of washed butter. Three rollings are generally sufficient for plain paste, and it may be used as soon as made.

Lemon Pie Filling.—Beat three eggs slightly, add two-thirds of a cupful of sugar, quarter of a cupful of lemon juice, the grated rind of half a lemon and two tablespoonfuls of water.

Meringue For Pie.—Beat the whites of three eggs until stiff, add gradually four tablespoonfuls of powdered sugar, beating vigorously; fold in lightly three and a half tablespoonfuls of powdered sugar and a half teaspoonful of lemon extract. Cover the pie with meringue and mark with the handle of a caseknife, sprinkle with powdered sugar and bake in a moderate oven eight minutes.

Orange Sticks.—Cut plain paste rolled one-eighth inch thick in strips five inches long by one inch wide and bake in a hot oven. Put together in pairs, with orange filling between.

Orange Filling.—Mix one-half cupful of sugar, two and a half tablespoonfuls of flour, the grated rind of one-half orange, one-fourth cupful of orange juice, one-half tablespoonful of lemon juice, one egg slightly beaten and one teaspoonful of butter. Cook ten minutes in a double boiler, stirring constantly. Cool before spreading.

Paper Napery and Knickknacks.

Beautiful "lunch sets" are now procurable in pure white or decorated crape paper, consisting of 5 tablecloths and 100 napkins. Dainty in appearance, they are economical as well in saving the washing and wear of

TABLE NOVELTIES IN PAPER.

handsome damask. For afternoon teas, card and children's parties and other informal functions paper napery is now regarded as correct form.

The paper ice cups for serving sherbets, ices and frozen fruits, the salad cases, receptacles for "sweets," candied violets, mint leaves and crystallized ginger to be placed at each cover, are a few of the many dainty paper novelties of modern service.—Table Talk.

A Variation In Griddlecakes.

A rather unusual cake is made by combining oatmeal and bread crumbs. Put one-half cupful of bread crumbs and one-half cupful of rolled oats into a bowl with two cupfuls of sour milk. Let the mixture stand overnight. In the morning add a little salt, a little sugar and one-half teaspoonful of soda dissolved in one teaspoonful of hot water. Whisk in one beaten egg and add flour to make a good batter, then bake on a griddle.

NewspaperARCHIVE® NewspaperARCHIVE®

TUNE

ıe Drill is Playing is Slow

ı Comparison

th That it Played a Few Months Ago.

rators in a Number of the Fields are at Last Retrenching.

ınsion of the Field East of This ty was one of the Most Important of Recent Developments.

is evident that the oil operators viewed with alarm the recent de- in the price of their product, the Toledo Times. They are re- hing. In the east especially ng is gradually decreasing in n. In these western fields while is a manifest disposition on the of many operators to more more y yet the evidence of restriction illing operations is not so pal- marked as in the east. At the time an uneasy feeling prevails. rmale has not been deeply dis- red in the course the crude e has taken. As a rule oil pro- ers are always bullish. Recently have not been so. This may have ibuted to strengthen the pur- g agency in the position assum- th regard to the scaling of prices. tainly could not operate against

haps too much attention has ıiven to reports from producing es throughout the country, and much importance attached to It may be possible that new opments have been overestimated nly in their capacity but signifi- as well.

he light oil series it can hardly sumed that dangerous symptoms sight. The rich fields are not extended in any quarter and drilling of the older ones, as body knows, does not always re- any important increase of the output, which is, after all, the source of danger to the trade at

other it is owing to a desire to ce the work necessary to be during the year, on the part of tandard people, or to the fact more production is wanted, that ganizations operating under di- n of that company are rushing rill in a lively fashion, is not clear. Having about so much to perform annually upon their sive "plantation." It is not sur- g that they would be at it. On ther hand, it is surmised that wells are drilling that might be it for a season. In the Han- district it was reported last that the Ohio Oil company had ings of tools running. It being essary to state that, as a pro- of crude oil, the Ohio company rested in having good prices. It seem that the alarm above men- had not affected it to any im- t degree. As a producer stated day, it was usually a sage propo- to take your key from the ac- of the company in these western Those who have followed it e fellows in the business who w wearing diamonds.

The Eastern Field.

results in the fields during the with two exceptions were very ne. The first well of impor- was the No. 7, of the South Oil company, on the Woods n the Bristoria district, Green Pa., which was completed on ay, and started at 260 barrels y's yield.

second was No. 3, of the Forest pany, on the Horn farm, in the town district, Washington Pa. This well was touched the tools on Wednesday, and ed with a yield of 470 barrels ours. The second day, by the rocess, the yield was 450 bar- t at the end of the day it had to eight barrels an hour. The vinues so respond to the touch rill, but it declining gradually. ansel well, in Beaver county, he Crow's Run pool, was shot, eased from 20 to 120 barrels

Chester Hill field in Morgan lington counties, Southern re has been completed in May, 23 of which are dry. The re small producers.

usher On Middle Base.

ling to a dispatch from San- ll has been discovered on lacs Island. A well that throws a six-inch stream of oil one hundred feet into the air is causing some excitement.

The well was drilled years ago and abandoned without being shot. Tuesday a pump was put into it and it developed into a gusher. So great was the flow before it could be stopped that the lake, in the island region is covered with oil.

The hulls of vessels that arrive here by way of the islands are thickly coated with oil along the water line. The well has been plugged and the flow stopped.

Prospect Looks Better.

There was an informal meeting yesterday in the Phoenix Inn of a number of the people interested in the proposed electric line between this city and Lima. W. F. Numann, of Lima, was here and an informal talk was held over the right of way and other business of immediate interest. It is understood that the work is progressing very satisfactorily.—Findlay Republican.

THE ONLY CIRCUS.

In accordance with the arrangements of League and American Showmen, the only big circus that will visit this section of the state this season is the Great Wallace Shows, which will be in Lima, O., on Saturday, June 1st.

Referring to this show the Daily Telegram, of Ashland, Pa., says:

The best circus that ever visited Ashland. That was the general verdict of the people who attended the Wallace show yesterday afternoon and evening, and it was an opinion that was deserved. Many of the principal features were entirely new, and the trapeze work, and the performance of the Nelson family, and scores of other high-class people were first-class in every particular. The hippodrome and racing events were close and exciting, and were watched with breathless interest, and some of the finishes brought the audience cheering to their feet.

The best and largest stock of Wall Paper we ever had is now ready for your inspection. City Book Store. eod-tf

EXCURSION TO MINSTER, O.

L. E. & W. R. R., on account of dedication of St. Augustine's Catholic church, on Sunday, June 2, 1901. 95c for the round trip. Train leaves Lima at 8:15 a. m.; returning train leaves Minster at 7 p. m.

Be sure you get Bromo-Pepsin when you ask for it. Note the word Pepsin, and do not confuse the name with that of any other similar preparation. It is absolutely harmless and cures. All druggists. 10c, 25c, and 50c per bottle.

BURIED AT DELPHOS.

The remains of Sylvester Peltier were interred in Walnut Grove cemetery, Delphos, Tuesday afternoon, the Knights of Pythias, of which there were a large number present, having charge of the service at the grave. The funeral services were held at the house on east Jackson street and short addresses were made by Rev. E. A. Strother, pastor of the Delphos M. E. church and Rev. P. Biggs, of the First church, Findlay. The scripture lesson was read by Rev. Walter Leatherman, of Lima.

FOR SALE.

TYPEWRITERS: 25 brand new, latest model Manhattans, manufacturer's price $75., while they last $10.00 each takes them. Shipped privilege of trial and examination free. F. S. Webster Co., 335 Broadway, N. Y. w&th 4-17 25 dy.

Good Wall Paper can be spoiled by a poor workman. Lots of it is spoiled every day in Lima. Avoid this by having us do your work. We guarantee every job done by our hangers. City Book Store. eod-tf

SUNDAY LAKE SPECIAL.

The L. E. & W.'s popular train will be inaugurated for the season of 1901, on Sunday, June 2nd, leaving Lima at 7 a. m. each Sunday; returning, leaving Sandusky at 6:30 p. m. Sandusky and return, $1.00. Cedar Point and return, $1.25.

F. A. BURKHARDT, Tkt. Agt. Lima.

Into each life some rains must fall,
Wise people don't sit down and bawl;
Only fools suicide or take to flight,
Smart people take Rocky Mountain Tea at night. Ask your druggist. 13

QUIET

Is Everything About the Temple of Justice.

Officials, as a Rule, Closed Their Offices

And are Enjoying the Legal Holiday—Two Divorce Cases Among the Cases Filed Yesterday.

The court house has been closed most of the day and only such work as was absolutely necessary enjoyed the attention of the officials. The petit jury will be on hand again tomorrow to take up the assigament of civil cases.

THE DEFENDANT WON.

At eight o'clock last night the jury returned a verdict of no cause of action in the case of the Brown Shoe Co., of St. Louis, vs. John Bixel, of Bluffton. The argument was concluded at 3 o'clock and the case went to the jury a few minutes later. The action was brought to collect payment of $1,100 on a bill of shoes which have been in the Bluffton depot since Bixel's establishment was destroyed by fire. Bixel later decided to go out of business and had no use for the shoes. The decision of the jury relieves him of having to accept the consignment.

TWO WIVES WANT DIVORCE.

Two divorce suits were filed yesterday. Caroline Raabe vs. William Raabe is the style of one, absence and failure to provide being the charges assigned. They were married February 6, 1899, and the husband has been absent since the 9th of last August.

Nellie Workman who was married to Stuart Workman October 13, 1897, charges her husband with neglect which borders on cruelty. She says they have had two children, and when one of them was taken ill and died her husband refused to help in the nursing, and did nothing toward providing for the family.

The auditors of Van Wert, Hardin and Marion counties met here with Auditor Feltz yesterday and fixed the appraisement of the Chicago & Erie. The figures were left the same as last year.

MARRIAGE LICENSES.

Claude Coates, aged 24, and Arminta Montague, aged 25, both of Spencerville.

Finley Balis, aged 26, a telephone man, of Kenton, and Elizabeth Kanel, aged 27, of Lima.

James N. Anspach, aged 21, a railroader, and Susanna M. Bayl, aged 20, both of Jackson township.

Thomas Binkley, aged 21, of Buckland, and Grace Heastey, aged 18, of Perry township.

Solomon B. Hiner, aged 68, a physician, and Mrs. Mary L. Baty, aged 47, both of Lima.

Not the cheapest, but the best Wall Paper cheap, is our motto. Call and inspect our line and get our prices before buying elsewhere. City Book Store. eod-tf

BOX NO. 51

Sounded for a Fire on the South Side To-day.

At 10 o'clock this morning a defective flue in the residence of Mrs. Mary Wolf, of 339 west Kibby street, was the cause of a small fire for which an alarm was turned in from box 51. The damage was not extensive.

WANTED

At Urbana, O., on a Charge of Horse Stealing.

Sheriff Hull, of Champaign county, arrived here from Urbana, O., this morning and took charge of C. M. Ward, a stranger who was arrested here a few days ago, on suspicion. Ward is wanted at Urbana on a charge of horse stealing, of which he claims to be innocent.

NOTICE TO MACHINISTS.

All machinists in this city are requested to meet this evening at 7:00 o'clock in front of the new Black block on north Main street.

Roses and Turks.

"It would give a genuine and religious Turk a fit if he saw how little appreciation Americans show for the rose and what little reverence they have for it," spoke a florist as he wrapped the foil about the stems of a boutonniere.

"The rose is beyond question the prettiest flower that blooms, and it was so considered by the Turks many years before the conquest of Granada. There is a religious legend generally believed in throughout Turkey that the red rose sprang from a drop of the great prophet Mohammed's blood. Everything beautiful in nature is ascribed to him. The Turks, therefore, have great reverence for the flower and allow it to bloom and die untouched, except on state occasions and for the purpose of making rosewater.

"After the conquest by the Turks they would not worship in any church until the walls were cleansed and washed with rosewater and thus purified by the blood of the prophet. It is used on the body for the same purpose. A Turk whose conscience is stung by some act or deed he has committed will caress and pay reverence to the rose to appease the wrath of the prophet and Allah.

"With these ideas inculcated in him from youth it would shock him severely to see the pretty flower strewn in the path of a bridal couple, thrown on the public stage or banked up in hundreds at a swell reception or party to be crushed and spoiled in an evening."—Exchange.

Sensible Conclusion.

Two doctors once had a disagreement—as the best of doctors sometimes will have—and lost their tempers.

"I hesitate to say just what I think of you," angrily exclaimed one of the two. "For you have not many years to live! Consumption has marked you for a victim."

"Oh, it has, has it? How do you know?"

"By the 'clubbing' of your fingers," referring to the wasting away of the fingers near where they join the hands. "Do I need to call your attention to that?"

"Perhaps not," retorted the other. "But do you know you bear the unmistakable indication of an early death yourself?"

"Where, sir?"

"In those hollows at the back of your neck near the head, where you can't see them. They denote a fatal lack of vitality."

"In that case," rejoined the one who had spoken first, extending his hand, "we are foolish to quarrel. Let us prescribe for each other."

They are still alive and apparently in excellent health.—Youth's Companion.

Awnings In Big Lots.

"To supply some of the big modern buildings with awnings," said an awning maker, "costs as much as it would to build a moderate sized house.

"Not all of the great buildings require awnings. Some of the very largest have their principal exposure in such a direction that they are not needed, the sun not shining on these windows during the hours the offices are occupied. And then, of course, there are great buildings that do not require awnings on some sides, but need them on others or in courts, and so on.

"Here, for instance, is a building with about 1,000 windows, of which 600 or thereabout are supplied with awnings.

"Another building I have in mind has about 1,600 windows. I don't know how many awnings they have there, but if it is supplied in the same proportion as the other that would give it about 1,000 awnings. I dare say that, in fact, you would find in the city single buildings with more than a thousand awnings.

"You see, just the awnings for some of these great modern buildings amount to quite an item."—New York Sun.

Utilizing the Ad.

"Now, if you will show me where the burglars got into your shop," said the detective, "I will see if I can find a clew."

"In a moment," said the proprietor. "I am working at something a little more important than hunting for a clew just now."

And while the detective waited the merchant wrote as follows at his desk:

"The burglar who broke into Katzenhefter's shop on the night of the 15th and carried away a silk hat, a pair of French calfskin boots, a fur trimmed overcoat, a black broadcloth suit and two suits of silk underwear was a black hearted villain and scoundrel, but a man whose judgment cannot be called into question. He knew where to go when he wanted the finest clothing the market affords."

"Jacob," he said to the bookkeeper, "send a copy of this to all the papers and tell 'em I want it printed in big black type, to occupy half a column, tomorrow morning. Now, Mr. Hawkshaw, I am at your service."—London Answers.

Thrift In Children.

A savings bank account is a great incentive to thrift in children. If one is begun for the baby, even with a very small sum, and added through childhood and youth with a certain proportion of the money that otherwise would be spent carelessly and thoughtlessly by the child, there will be a very respectable amount on the credit side of the ledger when the depositor is 18 years old. The habit of self denial is not the least of the substantial benefits that follow a wise economy of money.—Exchange.

Pardonable Curiosity.

"I have met," remarked the old man, "but two sensible women in my life."

The innocent maid gazed into his face and asked, "Who was the other woman?"—Chicago News.

ILLNESS

Of Mrs. Margaret Danaher is Ended.

Passed Peacefully to Rest Yesterday Afternoon.

Was Born in Ireland and Had Lived Here Quite a Number of Years—Funeral to be Held Tomorrow Morning.

Mrs. Margaret Danaher, beloved wife of David J. Danaher, passed peacefully away at the family residence, 864 St. Johns avenue yesterday afternoon at 2:15 o'clock. She was a victim of consumption and had suffered long in patience. During her late illness she was fortified by all the rites of the Catholic church, of which she was an exemplary member. So perfectly was she resigned to her fate that her death was beautiful and very edifying. The news of her demise calls forth widespread expressions of sorrow and regret, as she was much beloved by a wide circle of friends and neighbors, whose sympathy is extended to the bereaved husband and motherless children. The deceased was born in the county Tippararia, Ireland, and was at the time of her death in her forty-second year. The family have been residents of the south side for a long time, having removed to this city from Urbana a number of years ago. To mourn her untimely death are her sorrowing husband, three daughters, and two sons the eldest a girl being about 16 years of age. The funeral services will be held tomorrow (Friday) morning from St. Rose church at 8:30 o'clock, and the body will be consigned to a final place of rest in Gethsemani cemetery.

BULLETS

Chased About the Damm Musician

As He Ran, Coatless, From the Payne House.

Dr. Payne, Son of the Builder of the Mayflower, Sent the Leaden Missiles After the Unhappy Fellow.

Boston, May 30.—Partly disrobed, Peter F. Damm, a poor music teacher, ran shouting through the Boston common last night, just a few minutes after four shots had turned the residents of Beacon Hill into excitement. Policeman Gavin placed his bulky form in the path of the musician and hurried him to the station. Here he told the lieutenant in charge that Dr. Payne, son of Gen. Payne, builder of Cup Defender Mayflower, had fired four shots at him while he was in the doctor's house. Damm's collar was undone, he was coatless and hatless but his story was connected when two officers visited the Payne residence. They found the doctor and his wife waiting for them, and while the doctor admitted the shooting he said that he simply shot to scare. From the statements made by Dr. Payne and others concerned, it was learned that the doctor had returned to his home unexpectedly and found Damm in company with his wife. The police believe that Payne did not shoot to kill in as much as he is the champion pistol shot of the world, having won his title at the Olympic games in Greece. Damm is 28 years old and comes of a family prominent in musical circles. Mrs. Payne is 27. Payne was arrested.

STOLEN

Drills Found in Bloom's Lumber Yard Today.

This morning two hand drills and ratchets that are thought to have been stolen from some machine shop, were found in W. P. Bloom's lumber yard, on south Central avenue, and were turned over to the police.

Mrs. Elizabeth Crawford, of Frizellsburg, Pa., who has just died at the age of ninety, had the unique record of having seen less of the world than probably any American woman. She never saw a railroad track nor a train of cars, never entered a church, or even heard the music of a band.

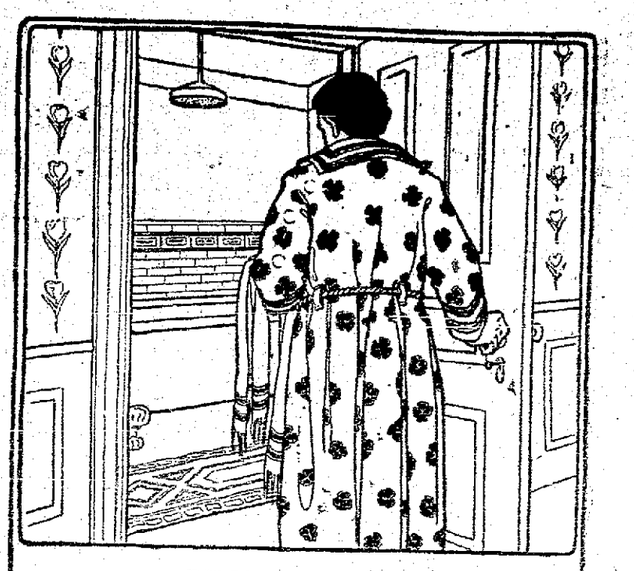

DIRT CLEARANCE.

IT is a good plan for every bather to know something of the soap he uses. There is a well-founded objection to using a floor-cleaning soap upon the human body. Ivory Soap is the bather's soap. It costs more than common soaps, but the difference is in the ingredients and making. Why not treat yourself with a little respect. Is not the human skin with its marvellous delicacy entitled to pure soap? Ivory Soap—it floats.

COPYRIGHT 1892 BY THE PROCTER & GAMBLE CO., CINCINNATI

PERSONAL.

Miss Mayme Dibling is visiting at Bowling Green and Toledo.

Miss Maude Whitten, of Van Wert, is the guest of Samuel Hover and family, of 420 south Pine street.

Mrs. S. R. Mott, of Paulding and Mrs. D. L. Brown, of Lima, were guests of Mrs. J. L. Reid yesterday.—Van Wert Bulletin.

Mr. and Mrs. Frank Nordlinger, of Philadelphia, are guests of Mr. and Mrs Jos. Goldsmith.

Mrs. Hershberg and daughter, Nora, are visiting in Chicago.

Mr. Floyd Patton and Miss Minnie Hill and sister, spent today at the Lewiston reservoir.

Mr. and Mrs. Albert Koch have been called to Cleveland, O., on account of the illness of their aunt, Mrs. Halle.

Max Steinberg, formerly of Wiesenthal's clothing store in this city is now in business, running a confectionary establishment, in Chicago.

Mrs. W. J. Simmons, of north Elizabeth street accompanied by her daughter, Amy, has gone to Perrysburg to spend a week with friends.

Miss Harriet Marshal, of Toledo, returned home this morning after a visit of several days with her sister, Mrs. Edward Drew, of south Elizabeth street.

James and Margaret Brown, of 370 south Jackson street spent today with friends and relatives in Sidney.

Mrs. Hugh Patton, Jr., of Pearl street, is the guest of friends in Delaware.

Albert Ward, of Peoria, Ill., is the guest of his uncle John Dimond and family, of north Main street.

Mr. Wells Hughes, of St. Louis, Mo., is the guest of Mrs. C. M. Hughes, of west High street.

Mr. George Rumple, of New York city, is visiting relatives in our city.

Mr. and Mrs. George Byron and son Robert, are the guests of Mrs. J. O. Hover.

Mrs. L. H. Woods and daughter, of Columbus, are visiting Mr. and Mrs. John Bower, of south Baxter street.

Mrs. Oliver Finch has returned to her home in Ocala, Florida, after a three weeks stay with her sisters, the Misses Mackenzie, of south Collet street.

Mrs. W. L. Price, of west Market street, entertained a number of neighbors informally last evening in compliment to her cousin, Mrs. Frank Hood, of Youngstown.

NOTICE. YOUNG PEOPLE.

The Y. P. C. U., of the First United Brethren Church will hold their business meeting tomorrow (Friday) evening, commencing at 7:30 o'clock. Let there be a full attendance of the society, as business of much importance is to come before the society.

Spring lamb at Townsends.

WANTED.

FOR SALE—A desirably located, 12 room, modern home. Address—W. Care Times office. 48tf

FOR RENT—A modern 9 room house on west North street. Enquire at C. G. Kemmer's office, or write to H. H. Pletcher, Elmore, O. 4-tf

FOR SALE—One of the finest homes in Cridersville consisting of three and one half acres of ground (or 12 building lots). An elegant eight room house, large wood shed and summer kitchen, good cellar, two good sized out buildings, barn and carriage room, two cisterns, a never failing well of water, a fine lawn, brick walks, plenty of shade, and an abundance of fruit, natural gas in house; in fact an ideal home. Will sell for three thousand dollars if sold soon. Good reasons for selling. This gives you a chance to be on the ground floor of the real estate boom which is sure to take place as soon as the new electric line is put in operation which passes in front of the door. Call or address, Ira E. Clum, 718 east Vine street, Lima, Ohio. 93-3t*

WANTED — Position as assistant bookkeeper or stenographer. Willing to work for moderate salary. Address L. E. D., care this office. 1t*

WANTED—Colored boy to take a horse and make himself useful about the premises. Reference required. Enquire a Dr. F. G. Stueber.

NOTICE—PAVING ASSESSMENTS.

Paving assessments on west Spring street, east Elm street and west North street from Main street to Baxter street, now due, may be paid on or before Saturday, June 1st. After that date all amounts due and remaining unpaid will be certified to the County Auditor to be placed upon the tax duplicate with penalty of ten (10) per cent.

No notice, other than this publication, will be given.

C. E. LYNCH,
City Clerk.

5-4t

Mt. Vernon Pure Rye.

America's Finest Distillation of Whiskey

FOR SALE AT

California Wine Co.

NEWSPAPERARCHIVE®

WOMAN'S WORLD.

A FORMER SOCIETY FAVORITE NOW CONDUCTS A POULTRY FARM.

How to Dress Little Boys—Girls on Farms—A Dress Made of Glass—Women's Exchanges—The Air In the House.

Pink teas and cotillions have lost their glamour for Miss Caroline Laughton, writes a Columbia (N. H.) correspondent of the New York World.

"If the hens do well, I shall devote the balance of my life to raising chickens," she said, and to carry out her plans she has bought an extensive chicken farm near that place.

Before taking this step there was never a social function in which Miss Laughton did not come first. She is most pleasing in her manner and was one of the best dressers in the exclusive set of a community of pedigreed society.

Her mother died, and her father became discouraged. He lost interest in

MISS CAROLINE LAUGHTON.

his business, sickened and died. He left his daughter and her baby sister $2,500 and the old home.

The daughter disposed of the home and paid off some of her father's obligations. She went to the country on a visit, and it was there the idea came to her of raising chickens. She mentioned the plan to one of her father's friends, and he arranged for the purchase of a farm for her. She paid $1,000 for the farm and laid out $500 on henhouses and an incubator. Her first purchase of hens came to $100.

At the end of the first year she had sold 140 dozen eggs and 348 broilers which she had hatched from an incubator. The second year she paid all expenses and banked $650. Today she has two farms. She runs the farm herself, with the assistance of one man. Reminded of her society life, she said, "I don't regret for one moment leaving Springfield and all my friends there, and, as for society, give me the birds and flowers and the dear country, where one's few friends are true and the possession of a little money does not influence friendship, as it does in a large city."

To Dress Little Boys.

Few mothers understand how to correctly dress a boy of from 2 to 4 years of age. They either put him in trousers and make him look like a little monkey, or they put petticoats galore under his kilts. In fact, some mothers appear to think that the more "flare" they give to the kilts the prettier they are. After a boy is old enough to don kilts he should give up wearing petticoats.

The closer the kilt clings the smarter the effect. Under the kilts should be worn "kilt trousers," which are made different from the knee breeches. They are wider and have no pockets. It would be difficult to have the kilts keep their plaits long if the trousers had pockets, for the temptation to thrust the hands into them would be too great for the little fellow to resist. This is possibly the reason that the pockets are left out.

It is not at all necessary that the trousers should be of the same material as the kilts. If you buy the trousers ready made, you will find that they come only in two colors—blue and black, woolen ones for winter and white and yellow linen for summer. These colors will go well with almost any material. The trousers should come just to the knee.

I have always thought that the reason why some women cling to the petticoats for boys is on account of the flannel petticoat, as they fear that the child will catch cold without it. This is a great mistake. If a boy has warm woolen drawers to the ankle, long cashmere woolen stockings and woolen trousers, and lastly his kilts, then he is warmer and more comfortably clad than if burdened with petticoats. In very cold weather he can wear leggings, never leather ones, which are both ugly and unhealthful, but cloth, which come in tan and black. This with a Russian blouse, or pea jacket, and a becoming cap makes a nattily dressed boy.

In summer how much cooler, more becomingly and more easily dressed is the little chap in his linen trousers and kilt than with fancifully trimmed drawers and starched petticoats! Boys' underwear, from the very beginning, should be of fine material, but as plain as possible, leaving the ruffles to his sister.—New York Herald.

Girls on Farms.

What the world is doing in the way of training girls to live happy lives on farms was very ably shown at Huntington hall in a lecture by Mrs. Virginia C. Meredith, preceptress of the school of agriculture of Minnesota university.

Mrs. Meredith has herself conducted a successful stock farm for many years, and she believes thoroughly in the farm life for young people.

"The farm home," she said, "is to my mind the ideal home, and I am glad to say that the thought in our school is always to educate the girl for the life she will have to live.

"At first we had only boys in the school, but when these, noticing that their sisters and sweethearts needed to learn just what they were learning, begged us to take girls, too, we did so, and now for four years we have been training farmers' daughters to make happy farm homes.

"Our girls study side by side with the boys the different breed of live stock and the various developments of plant life. A farmer's wife needs to know how to tell a Shorthorn from a long horn and what season is best for planting corn.

"We have been hearing in the past much about the man's desire to get away from the farm. The reason for his restlessness lies in the dissatisfaction of his women folk with farm life. They needed to be taught that it was interesting to make a farm home.

"We give our girls special work adapted to women in the home, such as cookery, which extends through the three years; dairy chemistry and plant life. Butter making is not drudgery to the girl who understands the why of it, and sewing is rapidly ceasing to become a lost art now that the girls see that patterns are comprehensible things and not Chinese puzzles.

"The girl is taught, too, about textiles, a most interesting subject from the farmer's viewpoint, and she attends lectures on household art in which suitability is shown to be the desideratum of a purchase of furniture.

"The application made in our school of mechanical drawings—that of designing model farmhouses—will have a great influence on the coming farm home of Minnesota. When the present generation builds houses, they will be convenient ones."—Boston Globe.

A Dress Made of Glass.

One of the most curious objects at the interesting Palais de Costume at the Paris exposition was a dress of glass.

This fabric closely resembles rich silk, is quite comfortable to wear, strong and durable. It consists of threads of glass, which, when spun out to great fineness, lose their brittleness.

The dress, which is said to be the only one of its kind, was bought from the exhibitors in Paris by Miss Helen Jaqua, a young American concert singer, who now wears it at her public appearances. The glass from which the threads were originally made was plain white, but the fabric when made up has a curious green tint in daylight. At night it has a strange iridescence, its colors changing with every movement of the wearer and of the beholder's eye. The makers of the dress received $1,000 for it.

The gown contains millions of extremely fine and delicate strands of pure spun glass made and woven into glass cloth by hand in Dresden, Germany. The cloth was brought to Paris by a prominent French dressmaker and made into the dress. It required five months and two days to complete it for the exhibit.

The dress was cut in the latest Parisian fashion. The skirt is a demi-semitrain and hangs with the softness of brocade, cut in simple fashion, with full gather at the back, outlining the figure in graceful folds.

It took over 14 yards of extra wide glass cloth, 35 yards of spun glass braid and 25 yards of glass fringe, making in all 74 yards, to make up this garment.

Women's Exchanges.

In looking up the women's exchanges in America, Good Housekeeping finds that since 1890 more than 25 per cent of these institutions have closed their doors. Others have developed into profitable lunchrooms, giving up their department of fancy work or sewed materials. When asked the reason for the decline in number of many of these once successful businesses, a woman who had once been manager of an exchange in New Jersey gave this explanation, which is interesting:

"These exchanges," she said, "began their existence some 20 or 30 years ago, when the field for a woman's work was circumscribed. Year by year opened up new professions for women until today there are few callings that feminine brains or hands are not fitted for. Schools for manual training, domestic science and all the studies that today are coeducational are training girls for what they are best adapted. Young women are preparing themselves from the time they leave high school for a profession. If they marry and do not require to use their knowledge, it generally makes them no less fit for domestic life. The women to whom the women's exchange was a boon were those into whose lives vicissitudes came or penniless old maids. Today the widow turns to some profession in which she was skilled in young womanhood."

The Air In the House.

There is a great difference between changing the air in a room and just mixing it. Suppose you open one window in an otherwise closed room. You may think you are gaining plenty of fresh air, whereas in truth you are only getting a more or less impure mixture. Every one has been taught presumedly to air a sleeping room in the morning and especially if it has been used during the day or evening before retiring. The average person is likely to feel that she has attended to the exigencies of the case when she has thrown open a window and closed the door. The fresh air comes in, much of the said air remains, and the two settle it between them. The air in a room can not be changed thoroughly until a draft has been created. Impure air is the root of much sickness. Contagious diseases that are rare in summer time are apt to gain headway during the winter. The reason is not obscure. The fear of admitting the cold keeps out the fresh air. The poisonous principle or microbe becomes so concentrated and virulent that its power is directly increased, and from one case of smallpox or scarlet fever many, many cases grow. In summer time fresh air is encouraged to enter whenever it will, and contagious diseases languish till winter and closed doors come again.—New York Sun.

War on the Long Skirt.

Short skirts for women are coming into greater favor every day and for good reasons. They are not only more convenient than long, dragging skirts, but are much more serviceable. The strongest argument in favor of the short skirt, however, is that it is so much easier to keep clean and is therefore much more healthful. The subject of dress reform is being discussed with great interest in Canada, not by women alone, but by physicians and health authorities. One of the subjects most fully considered at a large convention of physicians in Ottawa recently was tuberculosis. An eminent physician gave it as his opinion that one-fifth of all the deaths in Canada last year resulted from pulmonary consumption. There was a consensus of opinion that trailing skirts were veritable germ traps and that their use out of doors should be strongly discontinued. It is very difficult to make fashions conform to rules of common sense, but the reasons for abolishing trailing skirts for street wear should be sufficient to appeal effectively to every woman who values her health.

Dragging skirts are not necessary to woman's attractiveness.—Atlanta Journal.

The Kitchen Garden.

Whether the "garden" be a two acre plat or a city back yard 20 by 30 feet, there are certain things that should be planted for the infinite comfort derived through the summer from such provision. Herbs come first, that garnishings and soup or sauce flavors may always be at hand.

If besides the place for herbs there be space for a fair sized garden, let preference be given to cucumbers, which are good only when freshly picked; tomatoes, and about three plantings, two weeks apart, of lettuce and radishes, which are wholesome only when fresh. If more space still be at command, give the next choice to green beans of the stringless variety and corn, both of which are so much better if freshly gathered; then peas, carrots (a most delicate vegetable when small), beets and okra.—Ella Morris Kretschmar in Woman's Home Companion.

First In Her Line.

Mme. Lancelot-Croce, who has just been decorated with the red ribbon of the Legion of Honor in France, is the first woman to receive it for her work as a sculptor. Her name was proposed by M. Millerand, the minister of commerce. Mme. Lancelot-Croce is a Frenchwoman who early showed talent and won several prizes, including a bourse de voyage. She used this to visit Italy. She took up her residence in Rome and married an Italian artist. Queen Margherita admired her work, and as she was both an engraver and a medalist she was chosen two years ago by King Humbert to make the medal for the jubilee of the queen of Italy. She was also chosen to design the medal for the centenary of Volta and that for the ninetieth birthday of Pope Leo XIII. She is said to be much beloved.

On the Governor's Staff.

Miss Morris has just been reappointed lieutenant colonel on the staff of Governor Chandler of Georgia. It is only in the south that women are appointed on a governor's staff. A woman holding such a place assists at social functions of a state character and on great state occasions of a military character. Miss Morris is secretary of the Georgia Society of Chattanooga. She is an accomplished horsewoman, linguist and musician.

Women and German Tariff.

The women of Germany have undertaken to petition the government not to add the proposed agricultural duties now pending. The poorer classes, made up of 87 per cent of the population, would suffer, as it would certainly add to the cost of the necessaries of life. The petition was started in Dresden by the most prominent women, and so far over 2,000,000 signatures have been secured.

Every once in awhile earrings are said to be coming into vogue again, but as they are not becoming to the average woman they will doubtless meet with the same fate they have suffered so many times before. With evening dress earrings are perhaps an attractive addition, but at any other time they add some years to a woman's apparent age.

Women have become interested in flower cultivation in England and seem to find in this another most interesting way of earning a living. Small farms for the cultivation of flowers have blossomed out all about London, and the business is said to be a profitable one even under a woman's management.

Mme. Modjeska has received word from Poland that the political charges against her have been withdrawn and that she may return. Several years ago she lectured in Poland on "Personal Freedom" and was banished in consequence. It is said she will soon revisit her native land.

DRESS AND FASHION.

MATERIALS FOR EVENING GOWNS AND THE LATEST IN COATS.

Net, Grenadine, Gauze, Crape, Tulle and Other Light Fabrics—Dots, Spots and Rings Are Popular—Swell Taffeta Coats—A Chic Costume.

Silk gauzes, crepe de chines and kindred fabrics are materials of interest in the dressmaking world just now. All are to be worn this season, and many of the tulles will be mingled with tinsel threads. Grenadines and silk muslins have the appearance of being braided in conventional patterns. Bow patterns in cord and silk have been introduced on some of the new light fabrics.

Printed effects and patterns formed in upstanding cord are often mingled

TAFFETA BOLERO. TAFFETA COAT.

on the same material, and the openwork stripes on many of the fancy gauzes, with a thread here and there of tinsel, are most dainty. There are also very pretty silk crepons with pea spots.

Useful evening dresses range from black and white tulles through a lovely gradation of grays and mauves, crocus, parma and pensee being the three leading tints in the latter, to most alluring fawn colors and rosy reds.

For good hard wear in the evening there is nothing better than Russian net, mostly in small patterns, though the meshes are large. Some of it is spotted, but much of it is more elaborately designed.

Spots and rings both figure on all gossamer materials for dresses and millinery.

The little boleros and coatees, ending about two inches below the waist, carry all before them in the way of smart and lively styles, while the very swell and distinctly new thing of its kind, as carried out in silk, is the three-quarter coat. Properly fabricated in taffeta, these two lead the spring procession.

The first cut shows one of these little taffeta boleros with the new collar and lapels of mauve panne velvet covered with a new tussore white and gold embroidery. With this is worn an embroidered toque in shades of mauve, with roses and violets.

Still later and very swell is the handsome three-quarter tucked taffeta coat, with fine black embroidery. It has the new shaped sleeve, terminated with a band of velvet and rows of chiffon. The chiffon boa down the front, with kilted chiffon at neck and cuffs, gives an additional touch of fashion. The hat is a directoire of finely tucked silk with plumes and jet ornaments.

The second cut displays the model of a chic promenade toilet composed of the new silken canvas in two shades of pastel gray. Choux and straps of black ribbon velvet pass over the shoulders

CHIC PROMENADE TOILET.

and narrow in toward the back. The skirt has graduating plaits on either side and forms two volantes en forme, trimmed with black ribbon velvet.

A wrinkle worth noting is the manner in which fine vertical tucks on gowns of veiling or wash goods are finished. The stitching is run into a fine point instead of ending the tuck with its original width.

UP TO DATE ECONOMY.

Why Live If Not to Learn?—The Tyrant Away of the Kitchen Table.

If any one were sufficiently courageous to tell the average thrifty housekeeper that she was extravagant, that maligned individual would look at the daring person with horrified amazement; then she would become indignant and would probably "say things" in very emphatic but truly feminine fashion. And yet, resent it as she might, in the majority of cases it would be true.

Money is not the only thing that is worth saving in this world, nor is it the best thing. But the knowledge of this is always tardy in its arrival. A little stopping once in awhile to think and to take account of one's mental, physical and nerve stock will very soon set things to rights, especially if the women will be sensible and think in the right direction, and, above all, if they will dare to be independent of the opinions of other women, who, like themselves, are held down by tradition, and do the right and sensible way even if it is diametrically opposed to "the old way." Why do we live if not to learn? And why is it that innovations are so warmly welcomed in every other branch of labor and so persistently frowned upon in the domestic branch? That is a puzzle I gave up long ago, says a writer in Woman's Home Companion. The only solution that in any way explained it was the bugaboo of American housewives—the fear of being called "shiftless." But that can't be the answer in these days of women's clubs, with their domestic and economic departments. Therefore all such nonsense should be promptly done away with.

Much of the economy in housekeeping, both of time and strength, depends upon the conveniences one allows oneself for doing the work. There are so many labor saving devices nowadays that every woman should find positive and permanent relief from many burdens. Take, for example, the kitchen table. By some mysterious and inscrutable law, as immovable to all intents and purposes as those of the Medes and Persians, every table for every kitchen is made of a height corresponding to that of all other tables for all other kitchens, and all the women of the country, tall or short, are expected to work at this table; at least they all accept it as though they were compelled to work at it, and they take it, with all the other housekeeping traditions, without a word of protest or complaint. For the woman whose height it accommodates it is all right, but for the taller one it is all wrong, and it may be so easily righted if one will only stop for a moment and consider what is the trouble.

Latest Paris Skirt.

The accepted skirt model from Paris is always eagerly awaited at the beginning of a season, and so graceful and perfect is it this year that it is sure of a hearty reception.

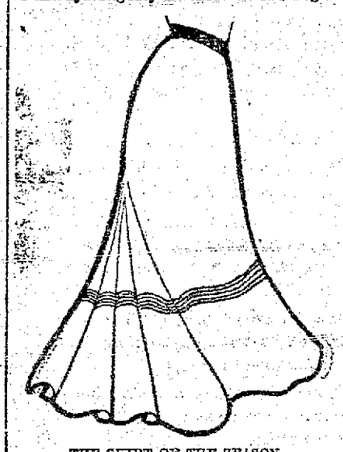

THE SKIRT OF THE SEASON.

The upper portion is plain, fitting immaculately over the hips, the fullness at the base being set on separately beneath rows of stitching. The skirt is cut to dip down at the waist in front in the most approved fashion.

A New Floor Covering.

The floor covering of bedrooms is entirely a matter of taste. Many object to the hard wood floor even when well covered with rugs. For the country house a foundation of denim for the bedroom floor is excellent, says the New York Tribune. It is as cool and clean as matting, is easily cleaned and has not the odor that accompanies nearly all matting—an odor which many people find objectionable. Rugs show well on the blue denim, particularly the cotton Japanese rugs in blue and drab or blue and white.

Notes From The Southern Jeweler.

The snake barrette is one of the most popular coiffure ornaments and comes in every grade from the precious gem set to pretty Roman, rose or green finish and sterling silver.

Snake and turquoise matrix effects are in high favor for buckles of every kind.

Gun metal chains punctuated with crystals provide a fashionable and inexpensive adornment.

Chatelaines comprise purse, scent bottle, mirror, tablet or notebook, tiny puff box, bonbonniere and any trinkets one likes to an unlimited number.

A back collar button and scarf holder with a curved post and heart shaped face appears to be a very convenient article.

Patterns in new silver spoons are most gracefully outlined, tip, shell and fiddle designs ranking among the newest.

Strap bracelets with buckles in fine gold work are fascinating things.

The correct earring is of the screw drop variety.

Nerve Slavery

It is present-day conditions—heaping burdens of work upon the nervous system that tells the story—premature breaking up of health.

It tells why so many men and women, who so far as age is concerned, should be in the prime of health, find themselves letting go of the strength, the power, the vitality they once possessed. It is because that great motor power of the body, nerve force, is impaired. Neither will the heart, the brain, the liver, the kidneys, the stomach act right without their proper nerve force supply. Let any organ be lacking in this essential and troubles begin—some of them are:

Throbbing, palpitating heart.
Sleepless nights.
Sudden startings.
Moving floaters.
Brain fag.
Inability to work or think.
Exhaustion on exertion.
Flagging appetite.
Digestion slow.
Food heavy.
Easily excited, nervous, irritable.
Strength fails.
Loss of flesh and muscular power.
Settled melancholia.

The above is the genuine package of Dr. A. W. Chase's Nerve Pills, are sold by dealers or Dr. A. W. Chase Medicine Company, Buffalo, N. Y.

WM. M. MELVILLE.

CHANGE OF TIME.

Taking effect Sunday, May 10th. The Detroit & Lima Northern trains will leave and arrive at Wayne street station:

GOING SOUTH.

No. 2 depart 5:40 a. m. daily except Sunday.
No. 4 depart 3:15 p. m. daily except Sunday.
No. 6 depart 8:05 a. m. Sunday night only.

FROM NORTH.

No. 1 arrives 1:30 p. m. daily except Sunday
No. 3 arrives 11:45 p. m. daily except Sunday
No. 5 arrives 12:25 a. m. Sunday night only

FOUGHT FOR HIS LIFE.

"My father and sister both died of consumption," writes J. T. Weatherwax, of Wyandotte, Mich., "and I was saved from the same frightful fate only by Dr. King's New Discovery. An attack of pneumonia left an obstinate cough and very severe lung trouble, which an excellent doctor could not help, but a few months' use of this wonderful medicine made me as well as ever and I gained much in weight." Infallible for coughs, colds and all throat and lung trouble. Trial bottles free. Guaranteed bottles 50c and $1.00 at H. F. Vorthamp's.

PAN-AMERICAN

Exposition, Niagara Falls, Chautauqua Lake Via. Erie Railroad.

The only line reaching all these points direct. $10.20 to Buffalo and return on and after June 1st; 10 days tickets. $6.55 every Tuesday; good returning until the following Friday.

F. C. McCOY,
may 27 m-w-sat-2wks Agent.

If troubled with rheumatism, give Chamberlain's Pain-Balm a trial. It will not cost you a cent if it does no good. One application will relieve the pain. It also cures sprains and bruises in one-third the time required by any other treatment. Cuts, burns, frostbites, quinsey, pains in the side and chest, glandular and other swellings are quickly cured by applying it. Every bottle warranted. Price, 25 and 50 cents. Sold by all druggists. mch 1-4m.

HOMESEEKERS' EXCURSION.

Via the Pennsylvania Lines. Low rate Home Seekers' excursion tickets to the west and southwest will be sold via Pennsylvania Lines, May 7th, 21st, June 4th and 18th. Particular information about fares, through time and other details will be furnished upon application to Passenger and Ticket Agents of the Pennsylvania Lines.

What Shall We Have for Desert?

This question arises in the family every day. Let us answer today. Try Jell-O, a delicious dessert. Prepared in two minutes. No baking; add hot water and set to cool. Flavors:—Lemon, Orange, Raspberry and Strawberry. At your grocers. 10 cts. 5

Low Rates to Old Point Comfort.

Excursion tickets to Old Point Comfort, Va., will be sold by agents of the Ohio Central lines, May 31st, June 1st and 2nd, good returning until June 30th, at rate of one fare round trip, account of meeting of Travelers' Protective Association of America. For tickets and full particulars call on the agents of Ohio Central lines, or address Moulton Hoik, G. P. A., Toledo, Ohio.

Summer Resorts

ON THE

G. R. & I.

"The Fishing Line"

The Passenger Department of the Grand Rapids & Indiana Railway has issued a 96 page booklet, entitled "Michigan in Summer," that contains 250 pictures of resorts in Northern Michigan. Interesting information is given about these popular resorts:

Petoskey	Mackinac Island
Bay View	Traverse City
Harbor Springs	Northwoods
Harbor Point	Omena
Wequetonsing	Northport
Roaring Brook	Northport Point
Bonnie Beach	Edgewood
Walloon Lake	and other points

It contains a list of hotels and boarding houses in Northern Michigan, with their rates by the day and week, and passenger fares from the principal points in the Middle West.

This booklet will be sent free upon request to C. L. Lockwood, General Passenger and Ticket Agent, Grand Rapids, Mich.

The summer train schedule goes into effect June 30. Time cards and full information regarding connections, the "Northland Express" with cafe car service, will be sent, and assistance given to plan a comfortable trip via the

Grand Rapids & Indiana Railway.

. . . THE . . .

FRISCO LINE

IS THE

SHORT LINE.

ST. LOUIS

TO

Texas, Oklahoma, Kansas, Arkansas, And Missouri.

Through train service and the best equipment.

Ohio Central Lines
T. & O. C. RY. K. & M. RY.

LOOK AT THE MAP!

It will guide you in your travels between the Great Lakes and The South and Southeast. The OHIO CENTRAL LINES is the connecting link.

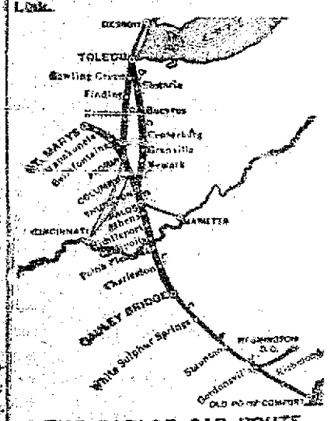

THE PARLOR CAR ROUTE BETWEEN Columbus and Toledo.

THE DIRECT LINE BETWEEN

TOLEDO, ST. MARYS, COLUMBUS, MARIETTA, ATHENS, MIDDLEPORT, GALLIPOLIS, CHARLESTON, WEST VA.

RATES VIA OHIO CENTRAL LINES ALWAYS AS LOW AS THE LOWEST.

Write us for Time Cards, Folders, Rates, Etc.

MOULTON HOUK, G. P. A., TOLEDO, O.

The Grasser & Brand

XXX Union Beer.

In kegs or bottles.

J. W. LUMPP, AGENT.

224 North Central Ave. New 'Phone 351.

IT IS THE MORROW

Rest as You Ride

THE MORROW Coaster Brake

Guarantees you Absolute Comfort and Pleasure in Cycling. Fits any wheel. Your wheel always under control. Security on hills. A luxury on the level.

You Ride 50 Miles, but Pedal only 30 Miles.

100,000 satisfied riders last year. Sold by all dealers. Booklet Free.

Bellows Mfg. Co., Elmira, N. Y.

DON'T BE FOOLED!

Take the genuine, original ROCKY MOUNTAIN TEA

Made only by Madison Medicine Co., Madison, Wis. It blows you well. Our trade mark out on each package. Price, 50 cents. Never sold in bulk. Always ask druggist for. Ask your druggist.

NewspaperARCHIVE® NewspaperARCHIVE®

ERIE RAILROAD

Time Card in Effect March 11, 1900.
From Lima, Ohio.

TRAINS WEST. Depart.
No. 6. Vestibule Limited, daily for Chicago and the West ..... 11:33 a m
No. 3, Pacific Express, daily, for Chicago and the West ..... 1:12 a m
No 1, Express, daily, except Sunday, for Chicago and the West 9:10 a m
No. 31, Local Freight, daily, except Sunday ..... 7:00 a m
No. 13, Wells-Fargo Limited Express, daily, except Monday .... 4:50 p m

TRAINS EAST.
No. 8, Vestibule Limited daily, for New York and Boston ..... 9:02 p m
No. 2. Express daily, except Sunday ..... 3:24 p m
No. 12, Express, daily for New York ..... 3:41 a m
No. 32, Local Freight, daily except Sunday ..... 7:00 a m
Train 13 will not run days following legal holidays.
Through Coaches and sleeping cars to New York and Boston.
FRANK C. MCCOY, Agent.
W. S. MORRISON, Trav. Pass. Agt. Huntington.

C. H. & D. RAILROAD.

South Bound.
Departs.
No. 7. Daily ..... 2:10 a m
No. 11. Daily except Sunday ..... 5:30 a m
No. 1. Daily except Sunday ..... 9:20 a m
No. 5. Daily ..... 12:41 p m
No. 3. Daily ..... 4:26 p m
No. 9. Daily ..... 6:00 p m
No. 65. Sunday only ..... 6:50 a m
No. 13. Daily, except Sunday, Arr. 7:45 p m

North Bound.
Departs.
No. 12. Daily ..... 2:35 a m
No. 14. Daily except Sunday ..... 5:55 a m
No. 2. Daily except Sunday ..... 8:20 a m
No. 6. Daily ..... 11:57 a m
No. 4. Daily except Sunday ..... 4:25 p m
No. 60. Sunday only ..... 7:43 a m
No. 10. Daily except Sunday, Arr. 9:00 p m
No. 68. Sunday only ..... 9:55 p m

C. L. & M. RAILROAD.

No. 1		No. 2
A. M.		P. M.
7.00 Lv. 00....	Defiance ... (1)	Ar 4:30
03.....	*Miller	
05.....	*Merkley	
7.24 Lv. 07....	Southerton	Lv 4:06
7.30 Lv. 09....	Hicksville	Lv 4:00
7.45 Ar. 14....	Continental (2)	Lv 3:45
8.15 Lv.	Continental (2)	Ar 3:15
	18..... *Leon	
8.35 Ar. 20....	Dormington (3)	Lv. 2:55
8.45 Lv. 20....	Dormington (3)	Ar 2:45
8.57 Ar. 22.....	Kalida	Lv 2:35
9.10 Lv. 22.....	Kalida	Ar 3:20
	27..... *Beltz	
9.31 Lv. 29....	Jones City (4)	Lv 1:59
9.40 Lv. 32....	Gomer (5)	Lv 1:50
	38..... *Pogue	
9.58 Ar 40....	North Lima (5)	Lv 1:30
10.05 Ar. 41....	C. H. & D. Yds. (5)	Lv 1:25

*—Flag Stations.
(1)—Nos. 1 and 2 daily, except Sundays.

L. E. & W. RAILROAD.

East Bound—Leaving Time.
No. 2. Eastern Express, daily ..... 6:11 p m
No. 4. N. Y. and Boston Ltd, except Sunday ..... 1:42 p m
No. 8. Cleveland and Buffalo Fast Mail, except Sunday ..... 8 15 a m

West Bound—Leaving Time.
No. 1. N. Y., Kansas City and Denver Ltd, daily ..... 9:47 a m
No. 3. Lima and St. Louis Express, except Sunday ..... 3:50 a m
No. 5. N. Y., Cleveland and Indianapolis Express, except Sunday ..... 4:38 p m
No. 7. Cleveland and Lima Special, arrives except Sunday ..... 8:20 p m

Trains No. 2 and 4 run in connection with the L. S. & M. S. "Fast Flyers" the most magnificently appointed trains in the world for Cleveland, Buffalo, New York, Boston, Montreal and all eastern cities. Trains No. 1 and 3 make close connection at Bloomington and Peoria with through lines for all points in the West, Northwest and Southwest. Trains No. 1 and 2 have modern, up-to-date parlor and dining cars.

P. F. W. & C.

EAST BOUND.
Pittsburg special, daily ..... 12:58 a. m.
Eastern express, daily ..... 7:24 a. m.
Crossline accommodation, daily except Sunday ..... 2:00 a. m.
To Alliance, daily except Sunday ..... 2:43 p. m.
New York special, daily ..... 5:57 p. m.
Day Express, daily ..... 9:30 a. m.
Limited Express, daily ..... 10:09 p. m.

WEST BOUND.
Chicago and west, daily ..... 1:55 a. m.
Limited Express, daily ..... 3:30 a. m.
Chicago Special, daily ..... 8:35 a. m.
Chicago and west, daily except Sunday ..... 9:40 a. m.
Chicago and west, daily ..... 2:25 p. m.
Ft. Wayne accommodation, daily except Sunday ..... 5:20 p. m.

The Pleasant Way
TO THE
Pan-American Exposition
IS VIA THE
CINCINNATI HAMILTON & DAYTON
CH&D
CINCINNATI
INDIANAPOLIS CHICAGO DAYTON TOLEDO DETROIT

Your choice of following rates. Rail, via Detroit, through Canadian Lake Erie steamers, via Detroit or Toledo. Or going rail, returning by steamer or vice versa. Or all rail via Leipsic Junction and Nickel Plate, or via Toledo and Lake Shore.

Special Tourist Rates
TO ALL
NORTHERN and LAKE RESORTS.
STOP OVER AT BUFFALO.
Call on agents of C. H. & D. representative lines for particulars or write
D. G. EDWARDS,
Manager Traffic Manager, Cincinnati, O.

BANNER SALVE
The best healing salve in the world.

Where To Locate?
WHY? IN THE TERRITORY TRAVERSED BY THE....
Louisville AND Nashville Railroad,
The Great Central Southern Trunkline
IN
KENTUCKY, TENNESSEE, ALABAMA, MISSISSIPPI, FLORIDA,
WHERE
Farmers, Fruit Growers, Stock Raisers, Manufacturers, Investors, Speculators and Money Lenders
will find the greatest chances in the United States to make "big money" by reason of the abundance and cheapness of
LAND and FARMS, TIMBER and STONE, IRON and COAL, LABOR—EVERYTHING!
Free sites, financial assistance, and freedom from taxation, for the manufacturer.
Land and farms at $1.00 per acre and upwards and 500,000 acres in West Florida that can be taken gratis under U. S. Homestead laws.
Stockraising in the Gulf Coast District will make enormous profits.
Half fare excursions the first and third Tuesdays of each month.
Let us know what you want, and we will tell you where and how to get it—but don't delay, as the country is filling up rapidly.
Printed matter, maps and all information free. Address,
R. J. WEMYSS, General Immigration and Industrial Agt.
LOUISVILLE, KY
ap28 tf

THE GREAT
Pan-American Exposition
BUFFALO, N. Y.
May to November, 1901.
Make arrangements now for your Summer Vacation, and join one of the
Special Low-Rate Personally Conducted Excursions
VIA THE
Lake Erie & Western R. R.
The Pioneer Niagara Falls Excursion Route.
Both Shows This Year for One Admission.

Indianapolis, Ind.

The Easy Food
Easy to Buy,
Easy to Cook,
Easy to Eat,
Easy to Digest.
Quaker Oats
At all grocers
in 2-lb. pkgs. only

Pearl Harper, Hawaii, will be the site of one of the most important of the American naval stations on the Pacific. Large machine shops and a dry dock will be built, and a first-class repair station for warships will be established.

CASTORIA.
Bears the Signature of Chas. H. Fletcher. The Kind You Have Always Bought

An Albino robin that is nesting in the vicinity of Court Square, at Rutland, Vt., has attracted considerable attention among the residents in that part of the town. The bird is not all white, but is very light colored and has a number of white feathers.

HUMPHREYS' VETERINARY SPECIFICS
A. A. FEVERS, Congestions, Inflammations.
B. B. CURES Spinal Fever, Milk Fever.
C. C. CURES Lameness, Injuries.
D. D. CURES Rheumatism.
E. E. CURES SORE THROAT, Quinsy, Epizootic.
F. F. CURES Distemper.
G. G. WORMS, Bots, Grubs.
H. H. CURES COUGHS, Colds, Influenza, Inflamed Lungs, Pleuro-Pneumonia.
I. I. CURES COLIC, Belly-ache, Wind-Blown.
J. J. CURES Diarrhea, Dysentery.
K. K. Prevents MISCARRIAGE.
L. L. CURES KIDNEY & BLADDER DISORDERS.
M. M. CURES SKIN DISEASES, Mange, Eruptions.
N. N. CURES Ulcers, Grease, Fancy.
O. O. CURES BAD CONDITION, Staring Coat.
P. P. CURES Indigestion, Stomach Stoppers.
25c. each; Stable Case, Ten Specifics, Book, &c., $5.
At druggists or sent prepaid on receipt of price.
Humphreys' Medicine Co., Cor. William & John Sts., New York. VETERINARY MANUAL SENT FREE.

NERVOUS DEBILITY,
VITAL WEAKNESS
and Prostration from Overwork or other causes.
Humphreys' Homeopathic Specific No. 28, in use over 40 years, the only successful remedy.
$1 per vial, or special package with powder, for $5. Sold by Druggists, or sent post-paid on receipt of price.
HUMPHREYS' MED. CO., Cor. William & John Sts., New York.

The fact that persons who fall great distances often lose their boots in the descent has not yet been explained. Perhaps the most recent case is that of Mr. Charles James, of St. Agnes, who was unfortunate enough to fall a distance of 120 feet in Polbreen mine. During the fall both his boots (which has been tightly laced) came off, and were discovered in the shaft fathoms above him. The phenomenon is not confined to miners.

Miss Mamie Smith, Middlesboro, Ky., writes: "My little sister had the croup very bad. I gave her several doses of Foley's Honey and Tar and she was instantly relieved. It saved her life."

H. F. Vortkamp, cor. Main and North streets.

A camera fiend in British Columbia, while endeavoring to take a photograph at the extreme edge of a cliff, made a misstep and fell a hundred feet into the water below. On his way down he pressed the button. The resultant picture, he declares, is the best in his collection.

"I had a running sore on my breast for over a year," says Henry R. Richards of Willseyville, N. Y., "and tried a great many remedies, but got no relief until I used Banner Salve. After using one-half box, I was perfectly cured. I cannot recommend it too highly."

H. F. Vortkamp, cor. Main and North streets.

The most expensive chair in existence belongs to the Pope. It is made of solid silver and cost $9,000. An American banker presented it to the Pontiff.

BEWARE OF A COUGH.

A cough is not a disease but a symptom. Consumption and bronchitis, which are the most dangerous and fatal diseases, have for their first indication a persistent cough, and if properly treated as soon as this cough appears are easily cured. Chamberlain's Cough Remedy has proven wonderfully successful, and gained its wide reputation and extensive sale by its success in curing the diseases which cause coughing. If it is not beneficial it will not cost you a cent. For sale by all druggists.

Far Worse.

Jack—And did she make a fool of you?

Arthur—It was worse than that. She let me make one of myself.—Puck.

CASTORIA.
Bears the Signature of Chas. H. Fletcher. The Kind You Have Always Bought

The Hard Part.

"Have you ever been perfectly happy?"

"Yes, but I never knew it at the time."—Life.

Mr. F. D. Arnold, Arnold, Ia., writes: He was troubled with kidney disease about three years. Had to get up several times during the night but three bottles of Foley's Kidney Cure effected a complete cure, he feels better than he ever did and recommends it to his friends.

H. F. Vortkamp, cor. Main and North streets.

A Generous Proposition.

"What can you do?" queried the ticket man scornfully of an urchin, who said he was willing to work if he could only see the sideshow.

"Why," said the boy, as a sudden inspiration came to him. "I can fan th' fat lady."—Ohio State Journal.

SHUDDERS AT HIS PAST.

"I recall now with humor," says Mail Carrier Burnett Mann, of Levanna, Ohio, "my three years of suffering from Kidney trouble. I was hardly ever free from dull aches or acute pains in my back. To stoop or lift mail sacks made me groan. I felt tired, worn out, about ready to give up, when I began to use Electric Bitters, but six bottles completely cured me and made me feel like a new man." They're unrivaled to regulate stomach, Liver, Kidneys and bowles. Perfect satisfaction guaranteed by H. F. Vortkamp. Only 50 cents.

General Catchings, of Missouri, whose term in the House ended in March, said recently: "My Congressional career took a big slice out of my life. I went into the House at thirty-eight, and now that I am fifty-four I shall try to practice law and make some money."

Bon Ami
Is unexcelled for cleaning finger marks from paint. Will not scratch or wear the paint.

FOR LITTLE FOLKS.

CHILDREN OF SIBERIA.

Few Toys and Much Work, but They Have Some Pleasures.

There are many thousands of Russian children living with their parents in the little villages which dot the vast steppes of Siberia or line the banks of the great rivers at intervals of 20 or 30 versts (a verst is two-thirds of a mile). Many of them are the children of emigrants who have been but lately settled there and can remember something of the Russian homes that they have left so far behind. Many more were born on the steppes and know of nothing different.

The life of these children would seem very dreary to us, but they are quite happy and contented. Many of them die at an early age because of the rigorous climate. They have almost no

SIBERIAN CHILDREN AT PLAY.

toys, yet the little girls get as much fun from a piece of cloth wrapped to look like a baby as some American darlings do out of the most expensive wax doll which says "mamma." Those who live in the large centers, such as Irkutsk, the capital, or Khabaroffsk, the seat of government of eastern Siberia, or in the city of Vladivostok, on the Pacific coast, have good opportunities for schooling, and the boys can attend a military gymnasium or school which is under the government and where much of the instruction is given by army officers. In these schools a boy has a chance to get a thorough education, which even gives him instruction in the languages. In many of the smaller places there are schools, sometimes under the village "pope" or priest, who celebrates mass in the little Greek church in the center of the village. To this church the children are taken every Sunday and often on saints' days as well.—Anna Northend Benjamin.

When Grandpa Was a Boy.

Sometimes boys and girls think that their fathers and mothers must have had a much easier time than they in the good old days when "pa" and "ma" were young. But in those days fathers and mothers were more strict, and whippings, both for boys and girls, were more plentiful. In her book, "Child Life in Colonial Days," Alice Morse Earle describes one schoolmaster's instruments of torture for pupils as a "flapper"—a strip of heavy leather six inches in diameter and with a hole in the middle. This was fastened at the edge to a pliable handle. When this whipping device was used, the back of the culprit was bared, and every stroke of the flapper raised a blister the size of the hole in the leather. Another mode of punishment was to send the pupil out to cut a branch from a tree. The root end of the branch was then split by the teacher, and the pupil's nose was wedged into the cleft. With this mark of disgrace hanging to his nose the pupil was forced to stand in plain view of the rest of the school. Sometimes a boy and a girl were yoked together or a pupil was forced to hold a heavy book by one leaf. If the leaf tore, the culprit was punished.—Chicago Record.

Smith's Anvils.

The anvil that rings to the sturdy blacksmith's sledge may weigh 200, 300 or 400 pounds, but there are anvils whose weight is counted in ounces. These are used by jewelers, silversmiths and various other workers. Counting shapes, sizes, styles of finish, and so on, these little anvils are made in scores of varieties, ranging in weight from 15 ounces up to a number of pounds each. All the little anvils are of the finest steel. They are all trimly finished, often nickel plated, and those surfaces that are brought into use are finished with what is called a mirror polish, the surface being made as smooth as glass.

Kicking the Marble.

Here is the game called kicking the marble. The players have two marbles an inch or more in diameter, one of which is put upon the ground and shoved with the foot. The other is put down, and one boy tells the other to put it a certain direction from the other. If he shows it so as to hit the other and still go in the desired direction, he wins double and is entitled to two kicks. If it simply goes in the position indicated, he wins and is entitled to one kick.

Sparrow and Boy.

Field daisies dancing out over the lea,
The merry young leaflets tittering with glee.
On a bough a good boy swung to and fro;
A wicked young sparrow watched him below.
Then slyly he aimed a stone at his head,
And down fell the good boy, wounded and dead.
The merry young leaflets shivered with fright,
And even the sunbeams hid out of sight.
A mother rushed through the trees overhead.
"Oh, where is my boy, good sparrow?" she said.
"Safe in my pocket and quite dead, you see."
Oh, what a wicked young sparrow was he!
He chirped, then craftily jerked up a stone.
Down dropped the mother, and hushed was her moan.
"Where are they both?" roared the father. Ah, me!
Up went a stone; he had silenced the three.
Wicked young sparrow went twittering away.
"A hit for my game? Nay, child, I can't say."
—Cassell's Little Folks.

A Child's View.

A little boy woke very early in the morning, as little boys will. As the time to vote was approaching and as the little boy was much interested in the presidential election, he began an earnest conversation with his mother, who was his dictionary, his Bible and all his unstudied textbooks.

"What man will you vote for, mamma?" he asked.

"I can't vote, Paul," replied his mother.

"Why can't you vote?"

"Because I am only a woman, and the men won't allow the women to vote."

The little boy was very wide awake and very angry. Although there was nothing in his mind nobler than a man he purposed to do some pretty bad things in general to men. After a while he said:

"Tell me some of the reasons why women can't vote, mamma."

"There aren't any good reasons," said mamma.

"Well, tell me some of the bad reasons," he persisted.

Here the conversation ended. I fancy the mother concluded the child's mind was too free from prejudice for any reasons, good or bad, to appear to him logical.—Woman's Journal.

The Fashionable Fan.

The newest fan is a revival of the old time Watteau model and is very small. The designs painted on satin, silk, gauze and lace are the more expensive, but even those on the cheaper fans are often exquisite. The fan has the scene with the figures and flower gardens, green trees and tinted skies painted on its face and the clouds, trees and greensward reproduced on the back, only omitting the figure and flower beds.

Then there is another model—a tiny Watteau medallion set in the midst of most exquisite sprays of mignonette, clusters of violets, with here and there a dainty colored butterfly or a bespangled bird.

An empire fan in one of the shops was of black, red, white or dark green gauze, with face figures and designs over it, outlined with tiny spangles which caught the reflection of the lights and threw out iridescent rays as the fan was waved to and fro.

Most costly of all are the weblike affairs of bonilon with a plain medallion in the center, upon which is exquisitely painted a Watteau scene.

The Sewing Apron Again.

The sewing apron is not new, but it is undergoing a decided revival just at present.

It is made of any strong material, and, unlike the chafing dish apron, it is made straight and plain and gathered into a plain, narrow band.

The apron itself is cut long enough to reach almost to the hem of the gown. Then it is turned up straight across just about level with the knees, as though for a very deep hem, from nine to ten inches deep. The turned up portion is hemmed before being folded, however, and the big, wide pocket thus formed is stitched up and down so as to form four or five deep, rather narrow pockets instead of one.

These pockets are for scissors, threads, patterns, cuttings, and so on. All the varied impedimenta and paraphernalia of either hand or machine sewing are thus kept handily about one.

The sewing apron may be trimmed in a variety of ways, but is usually left plain, its object being use rather than beauty.

A Progressive Club.

The Fortnightly Musical club of Cleveland, which will be the hostess the first week in May of the National Federation of Musical Clubs at its second biennial musical festival, is one of the most flourishing clubs of its kind in the country. The total list of associate and active members is close upon 700, making the club one of the largest musical clubs in the United States. From the first its promoters have worked for a high standard, and to become an active member it is necessary to pass a difficult and exacting examination. Six years ago the club brought to Cleveland a fine violinist, whom it has since kept there at a good salary. By this means the whole city has benefited, as through the club's courtesy in contributing its violinist, a string quartet of wide reputation was completed in Cleveland. The president of the club is Mrs. J. H. Webster, an accomplished musician and a notably able executive officer. Mrs. Webster is the head of the local board for the reception of the biennial visitors.

Lady Paloucefote's Portrait.

A handsome portrait of Lady Pauncefote, wife of the British embassador, has just been completed by the celebrated English artist, Mr. Henry Floyd, who came to this country a few years ago after many years of study under the best masters in Paris. The portrait was painted in the embassy on Connecticut avenue and has only been privately exhibited. It is graceful in pose, natural in attitude and harmonious in composition. The color scheme is restrained and eminently suited to the subject, while the flesh tones are remarkable for their purity. The face is dignified in expression and is an excellent likeness of Lady Pauncefote.

The costume portrayed is a white satin dress, which, it is interesting to know, was worn by her ladyship at one of the last drawing rooms of her late majesty, Queen Victoria.

Aids to Housekeeping.

A new type of apartment house is growing popular in Chicago. It provides one common kitchen for the whole building and a movable pantry so heated that dishes can be served hot to the different apartments. This does away with the smells likely to pervade flats when each has its kitchen.

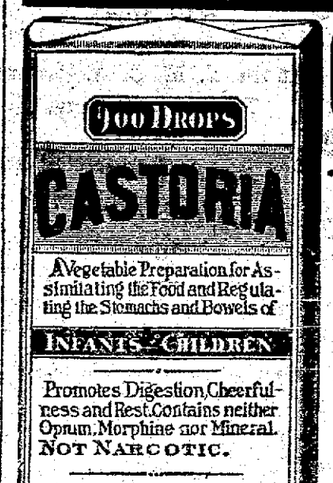

EXACT COPY OF WRAPPER.

CASTORIA
For Infants and Children.
The Kind You Have Always Bought
Bears the Signature of Chas. H. Fletcher.
The Kind You Have Always Bought.
CASTORIA
THE CENTAUR COMPANY, NEW YORK CITY.

"THERE IS SCIENCE IN NEATNESS."
BE WISE AND USE
SAPOLIO

For a SUMMER CRUISE take the
COAST LINE TO MACKINAC

To Cleveland, Detroit, Toledo, Buffalo
To Mackinac, Georgian Bay, Petoskey, Chicago, Duluth
Equipment—Greatest Perfection yet attained in Boat Construction.
Luxurious Equipment, Artistic Furnishing, Decoration and Efficient Service.
Four Trips per Week Between Toledo, Detroit and Mackinac
FLYNGSKIL, "THE 500," MARQUETTE AND DULUTH.
Special service on account of Pan-American Exposition at Buffalo, will be operated during July and August. Direct connections will be made with C. & B. Line on alternate day trips. Apply for Special Rates.
Every Day and Night Between Toledo, Put-in-Bay, Cleveland, and Buffalo
Day and Night Service Between DETROIT and CLEVELAND
Fare $1.50 Each Direction.
Berths $1.00, $1.25. Stateroom, $2.25.
Connections are made at Cleveland with Earliest Trains for all points East, South and Southwest, and at Detroit for all points North and Northwest. SUNDAY NIGHT TRIPS DURING SEASON OF NAVIGATION.
Send 2c. for Illustrated Pamphlet. Address, A. A. SCHANTZ, G. P. A., DETROIT, MICH.
Detroit & Cleveland Nav. Co.

EVERY WOMAN
Should know that a reliable, monthly, regulating medicine. Only harmless and the purest drugs should be used. If you want the best, get
Dr. Peal's Pennyroyal Pills
They are prompt, safe and certain in result.
"Pennyroyal (Dr. Peal's) never disappoint." Sold for $1.00 per box.
For Sale by Wm. Melville, corner of Main and High Sts.

HEALTH AND VITALITY
DR. MOTT'S NERVE AND NERVE PILLS
The great remedy for nervous prostration and all diseases of the generative organs of either sex, such as Nervous Prostration, Failing or Lost Manhood, Impotency, Nightly Emissions, Youthful Errors, Mental Worry, excessive use of Tobacco or Opium, which lead to Consumption and Insanity. With every $5 order we guarantee to cure or refund the money. Sold at $1.00 per box, 6 boxes for $5.00. DR. MOTT'S CHEMICAL CO., Cleveland, Ohio.
AFTER USING.
Sold by H. F. Vortkamp, North East Corner Main and North Sts.

EXCURSION RATES
To Toledo Via Ohio Central Lines.

Account meeting of Coal Dealers' Association at Toledo, agents of Ohio Central Lines will sell excursion tickets at one fare round trip, good going June 9, 10, and 11, and good returning until June 17th, 1901. The Ohio Central is the direct line to Toledo; look at map in another column of this paper. d&w-st

There is more Catarrh in this section of the country than other other diseases put together, and until the last few years was supposed to be incurable. For a great many years doctors pronounced it a local disease, and prescribed local remedies, and by constantly failing to cure with local treatment pronounced it incurable. Science has proven catarrh to be a constitutional disease, and, therefore, requires constitutional treatment. Hall's Catarrh Cure, manufactured by F. J. Cheney & Co., Toledo, Ohio, is the only constitutional cure on the market. It is taken internally in doses from 10 drops to a teaspoonful. It acts directly on the blood and mucous surfaces of the system. They offer one hundred dollars for any case it fails to cure. Send for circulars and testimonials. Address,
F. J. CHENEY & CO., Toledo, O.
Sold by druggists, 75c.
Hall's Family Pills are the best.

The total number of copies of newspapers printed throughout the world in one year is estimated at 12,000,000,000. To print these requires 780,260 tons of paper.

Miss Florence Newman, who has been a great sufferer from muscular rheumatism, says Chamberlain's Pain Balm is the only remedy that affords her relief. Miss Newman is a much respected resident of the village of Gray, N. Y., and makes this statement for the benefit of others similarly afflicted. This liniment is for sale by all druggists.

It is said of Swinburne that he has a memory almost as wide-reaching as Macauley had. Burne-Jones relates that upon one occasion the poet recited verbatim several pages of Milton's prose, which he had read only once, and that twenty years before.

Biliousness is a condition characterized by a disturbance of the digestive organs. The stomach is debilitated, the liver torpid, the bowels constipated. There is a loathing of food, pains in the bowels, dizziness, coated tongue and vomiting, first of the undigested or partly digested food and then of bile. Chamberlain's Stomach and Liver Tablets clear the disturbances of the stomach and create a healthy appetite. They also tone up the liver to a healthy action and regulate the bowels. Try them and you are certain to be much pleased with the result. For sale by Wm. M. Melville, old post office corner.

British naturalists, having discovered stingless bees that make honey in the island of Montserrat, are trying to improve the breed with the object of supplanting the kinds that have stings.

Thomas Maple, Birkbeck, Ill., writes: "I had a very bad case of kidney trouble and my back pained me so I could not straighten up. The doctor's treatment did me no good. Saw Foley's Kidney Cure advertised and took one bottle which cured me and I have not been affected since. I gladly recommend this remedy."

H. F. Vortkamp, cor. Main and North streets.

NEWSPAPERARCHIVE®

STARS

And Stripes Unfurled Today,

Paying Tribute

To the Revered Memory of Heroes

Who Fought and Died Under Old Glory's Soul Inspiring Colors.

Graves of Departed Soldiers are Decorated With Flags and Flowers—Other Fitting Exercises Held.

Memorial day was quietly but fittingly celebrated in Lima today. The original program for the holding of the exercises at Woodlawn cemetery, where the monument of the memory of Allen county soldiers was to have been unusually impressive but the veterans in charge of arrangements were compelled to abandon the original plans on account of the continued unfavorable weather and formal program that was rendered was given in the opera house this afternoon

The exercises of the day were not confined exclusively to the veterans of the civil war and the ladies of the relief corps. This morning the members of the local divisions of the Ancient Order of Hibernians met at their quarters in the Wheeler block and at 7 30 o'clock went in a body to St. Rose church, where high mass was celebrated. Members of the order and friends then proceeded to the old Catholic cemetery and to Gethsemani cemetery, after the services at the church, and decorated the graves of departed members of the order.

In addition to the committees of W. R. C. ladies and G. A. R. members who decorated the graves of departed veterans in the various cemeteries this morning, a detail of members of Cos. C and K, O. N. G., visited Woodlawn cemetery and decorated the graves of the Lima soldier boys who departed this life during the Spanish-American and Philippine wars.

The exercises held under the auspices of Mart Armstrong Post No 205, G. A. R., in the opera house this afternoon, began at 2 o'clock, and consisted of the following program.

Opening Remarks.....Dr. Hall
Prayer.....Rev. Leatherman
Music—The New Star Spangled Banner (Ex).....Arranged. Giffe
Music—Patriotic Sons and Loyal Daughters.....Stone
Reading of Orders.....Adjutant
Short Address.....Commander
Music—Strewn with Fresh Garlands.....Giffe
Music—Garland Their Graves.....Adams
Decorating of Monument.....
(Eighteen young ladies in charge of Miss Myrtle Berryman).
Music—Sleep, Comrades, Sleep.....Cook
(Male chorus)
Lincoln's Gettsburg Speech.....Miss Lena Sanford
Music—Sleep and Rest.....Ogden
Memorial Address.....Judge W. D. Davies, of Sidney
Music—Soldier, Rest, Thy Warfare O'er.....Giffe
Benediction.....Chaplin

This evening a camp fire will be held in the Congregational church. An entertaining program of appropriate numbers has been arranged and the public is invited to attend.

The Weather.

Washington, May 30.—For Ohio, cloudy tonight, probably showers in northern and central portion; Friday fair.

REMAINS

Of C. K. Lawrence Will be Brought Home Tonight.

The remains of C. K. Lawrence, the traveling salesman who died suddenly in a hotel at Huntington, W. Va., and whose death was announced by the TIMES-DEMOCRAT yesterday, will arrive here tonight and will be taken to the home of the bereaved widow at 124 north Collet street. No arrangements for the funeral services have yet been made.

George Mansfield a wealthy farmer of Salem Center, N. Y., rides to market every morning on his trotting cow Daisy. The odd combination is a familiar sight on the streets of the town.

DELEGATES

Of Athletic Association Will Meet

At the Y. M. C. A. Parlors Tomorrow Morning.

Everything in Readiness for the Fray at the Fair Grounds—A Good List of Prizes.

The question of where the new high school building shall be located can be settled by the people but the high school athletic association have determined upon the Fair Ground as a good place to hold their track meet tomorrow afternoon, commencing at 2 30 o clock

The preliminaries were held at Faurot driving park yesterday, with the following team for Lima to take part in the track meet

100 yard dash—Swan, Wells
Running high jump—Linson Laudick
12 pound put—Laudick
440 yard run—Macdonald, Reid
Running broad jump—Downing Laudick.
Pole Vault—Linson
Running hop, step and jump—Laudick and Downing
120 yard hurdle—Linson
220 yard dash—Swan and Wells
12 pound hammer throw—Laudick

The prizes which consist of many valuable and useful articles have been placed in the City Book Store window where they attracted much attention throughout the day

At 10 o'clock tomorrow morning there will be a meeting of the Northwestern Ohio Athletic Association in the Y. M. C. A. parlors Manager, Harry L. Foltz will represent Lima he being secretary of the association The cities sending representatives will be Findlay, Fostoria, Tiffin Upper Sandusky Van Wert Marion Kenton Bucyrus and Lima Committees on ways and means and for schedule for foot ball and basket ball will be appointed.

"It was almost a miracle Burdock Blood Bitters cured me of a terrible breaking out all over the body I am very grateful" Miss Julia Filbridge, West Cornwell, Conn.

WILL STICK TO THE TOWN.

Anthony Small formerly a salesman at the Columbia shoe store has opened a shoe repairing shop in the room formerly occupied by Lober & Simon's barber shop at 223 north Main street Mr Small has since his coming to this city from Chicago several months ago made a host of friends and his success in his new undertaking is assured. 1t

BASE BALL.

Morning Games Played On Several Diamonds.

Cincinnati Loses to the Phillies and New York Gains a Bigger Lead by Winning.

The National League morning games resulted as follows

	R	H	E
At Philadelphia			
Cincinnati	1	4	2
Philadelphia	2	6	2
At Boston			
Chicago	4	9	0
Boston	3	8	3
At New York.			
St. Louis	4	12	3
New York	6	10	3
At Brooklyn			
Pittsburg	4	6	2
Brooklyn	3	8	3
American League.			
At Milwaukee			
Washington	2	6	3
Milwaukee	5	10	3
At Cleveland			
Philadelphia	3	4	0
Cleveland	1	4	2
At Detroit			
Baltimore	10	16	1
Detroit	7	12	8
At Columbus			
Dayton	8	12	0
Columbus	3	7	2
At Chicago			
Boston	3	4	4
Chicago	8	8	1
At Ft. Wayne			
Ft Wayne	10	2	2
Marion	2	7	6

Ury is Found Guilty.

Upper Sandusky, May 30.—George Ury is found guilty of murder in the first degree. The jury recommended clemency. The verdict was received at 10·55 o'clock this morning.

Dressed chickens at Townsends.

HUNT

Has Been Elected President

Of the Road.

A Temporary Organization is Effected

And Will Handle the Detroit Southern Affairs for the Present.

Stockholders of the Consolidated Roads Will Meet in the Near Future to Elect Permanent Board and Officers.

Samuel Hunt has been elected president of the Detroit Southern This action which was anticipated was taken at a meeting of the directors in Detroit Monday. Besides the election of a president, only a temporary organization was effected.

According to the current reports at Detroit the new board of directors will represent some of the strongest financial interests in Detroit and New York Among those who will be on the board will be James F Joy, Senator James McMillen and Don Dickenson all of Detroit These gentlemen are not only to be directors but will become heavily interested in the property It is claimed they are going to use the property to help free the city from the domination of the Vanderbilts. It is claimed the Detroit syndicate will be in a position to give the road better terminals and make it a stronger line out of Detroit

The stockholders will meet again in the near future to elect a permanent board of directors and officers

Offered W. H Newman.

The New York Tribune says The presidency of the New York Central to succeed Samuel R Callaway who resigns to become head of the American Locomotive Company, has been offered to W H Newman president of the Lake Shore & Michigan Southern Railway. Mr Newman is in the city and in consultation with W K Vanderbilt and other directors of the New York Central It is understood that he will accept the offer

The Erie Consents

The Erie has joined the mileage exchange bureau of the Central Passenger association

The announcement will be joyous news to long suffering traveling agents and others who are on the road continually The official notice which has just been sent out says that the Erie and the Chicago and Erie, west of Buffalo have joined the association, effective June 1 and that interchangeable mileage will be sold and honored on and after that date

Of course this reduces the number of books that must be carried, until now for those whose territory is not beyond Ohio Indiana Illinois, Michigan and parts of Illinois and Pennsylvania, only one book will be needed

The Erie is the last of the big lines to join the association Every effort has been made to get it to become such a member, but not until the Buffalo situation arose, coupled with the attitude which the Hocking Valley was forced to assume, did the way seem clear to the management of the road It is also possible that the new president, Mr. Underwood, exercised some influence in bringing the change about Whatever the cause, it is welcome

Notes.

Several mail sacks were thrown from the door of the mail car in Penna. train No. 15 yesterday morning, says the Delphos Herald, as the train whizzed past the depot, and one of them went under the wheels. It was completely riddled and mail matter was scattered along the track for some distance. A gold watch that was in the sack was ruined.

Frank Simmons, of Frankfort, Ind., is the guest of his brother, conductor W. J. Simmons of the C. H. & D.

The shops were closed down today and local freight news were annulled on account of the holiday.

MEN'S FLANNEL SUITS

Are elegant and comfortable for summer. Order one from J. M. Spicer. Suits $16; coat and trousers, $13.50. Made to your exact measure Satisfaction guaranteed. Store, Y. M. C. A. building. 93-6t

Monarch over pain. Burns, cuts, sprains, stings. Instant relief. Dr. Thomas' Electric Oil. At any drug store.

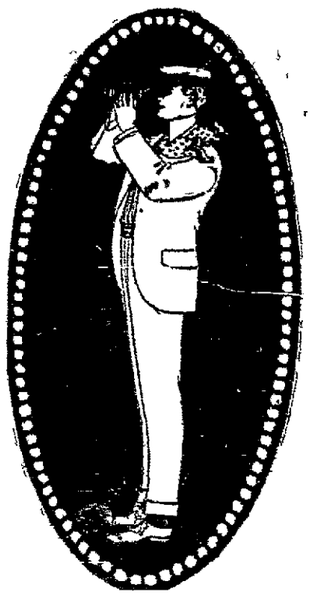

"Here's a snap for someone who is looking for a swell suit of Clothes at a exceptionally low price.

For three days only, Thursday, Friday and Saturday we will offer.

20% OFF

. . . ON EVERY . . .

"Stein, Bloch Co." Suit

In the house. This means that we are offering a discount of 20 per cent on the finest grades of MEN'S READY-TO-WEAR CLOTHES made in the U. S. We have them in all the new cuts and new patterns of goods for $15 to $25.and will give 20 per cent off on every one the these Suits. Three days only. A snap while it lasts.

Michael

Opera House Block

Our Store Will Close at Noon Decoration Day.

INJURIES

Sustained by a Bicycle Rider This Morning.

Oliver Linderman Mixes Up With a Dog and is Thrown from His Wheel and Badly Hurt.

Oliver Linderman, the young son of city councilman John W. Linderman, of the south side, was the victim of a serious accident this morning He was riding at a rapid rate of speed on a bicycle and accidentally struck a dog that ran across the street in front of him at Main and Spring streets. He was thrown from the wheel with such force that he was rendered unconscious and was carried into the office of a physician in the new Cahill block. His face was badly bruised and several bones in one of his hands were broken.

THE IDLER.

A Good One to Own.

The American Sportsman is issued this week with its cover page surmounted by a fine half tone cut of Frank Irvington by Nutwood Wilkes, 2 16½, owned by D J Cable, of this city Mr Cable has a fine piece of horseflesh in Frank Irvington and he will keep page with his sire

Will Instal Officers.

Morning Star lodge No 15 K. of P., will hold a public installation of officers in Castle hall Mechorn block, on next Tuesday evening and the installation ceremonies will be followed by a banquet. The officers-elect who will be installed are as follows:

R W Burns, C4 C. E W. Adams, V C., D S Day, M F. G L. Hicks, K S: J. Harris, M. A: Geo Simms, M E.

A cordial invitation is extended the public to attend the ice cream and cake social given by the L. A. to the B. of R. T. on Saturday, June 1, in Tolan hall; price, 10c. Will serve early to accommodate the Wallace circus seekers.

5 3t COMMITTEE.

STARTLING

Wager Made by Oil Well Drillers.

Each Willing to Bank on His Skeleton

But the Hospital Won't Get the Money Until Both of the Disputants are Dead.

One of the most peculiar wagers on record was made Tuesday by John Steiner and Bert Bowlby, two well known oil well drillers, says the Findlay Republican. The making of the bet arose from an argument in regard to the size of the two men. Mr. Steiner is over six feet five inches in height, weighs 340 pounds and is considered the largest man in Findlay. Mr. Bowlby is much smaller. He is about six feet two inches in stature and tips the beam at 202 pounds. There was no dispute concerning the actual size of the men but Mr. Bowlby claimed that his skeleton was much heavier than the frame work of Mr. Steiner's body. A long argument followed Mr. Bowlby's assertion, and, after an hour's heated discussion, the gentlemen each posted $100 that his skeleton weighed the more and the proceeds of the bet are to go to the hospital. When one of the men dies his skeleton is to be secured and carefully weighed. The same proceedings are to follow at the death of the other man, and from the estate of the one losing the contest $100 is to be paid to the Home and Hospital.

Mr. Bowlby is one of the best known drillers in the field and has established quite a reputation as an athlete, one of his principle achievements being a fight with Kid McCoy, the famous pugilist at Springfield. Mr. Steiner comes of a family of giants living near Bluffton. The gentlemen are very much in earnest in their unique wager and will probably arrange to have their bodies given to a medical school in order to assist in deciding the bet.

—SEE—

HARRY RUMPLE

—FOR—

Bargains in Bicycle Sundries and Repairs.

The $25 00 WOLF-AMERICAN is the best wheel on the market for the money. I have some high priced wheels at BARGAIN PRICES.

WALLACE CIRCUS CAPTIVATES.

"The Great Wallace Circus captivated immense audiences," said the Winchester, Va, Star. "The parade was splendid, comprising fine horses, attractive wagons, handsome men and women, a goodly array of animals, chariots, ponies, bands and the usual calliope. It was truly a grand spectacle

Soon after the doors were opened, the tent was crowded. Judging from the frequent and hearty applause the people were intensely pleased.

The Great Wallace Shows is one of America's largest amusement enterprises, and it has many attractions that are not to be seen with any other circus. They will exhibit in Lima, Ohio, on Saturday, June 1st.

It's folly to suffer from that horrible plague of the night itching piles. Doan's Ointment cures quickly and permanently. At any drug store, 50 cents.

Artistic, up-to-date interior decorations, as well as cheaper grades of Wall Paper can always be found at the City Book store. eod-tf

I. O. O. F. NOTICE.

Rebekah and subordinate committees on Memorial exercises are requested to meet at Allen lodge hall, Friday, May 31, 1901, at 7 30 p. m. By order of COMMITTEE.

4 2t

The Markel Co's. electric wiring is reliable, 133 east High street. 4-2t

Head-quarters

—FOR—

LUMBER

and Prices always the Lowest, at

THEO. FEIST'S,

316 East Market Streets

A LAST TRIBUTE.

The following relatives from Bluffton were here to attend the funeral of Mrs. J. W. Buhr: Mrs. Mary Beck, Mr. and Mrs. G. M. Bortscht, Mr and Mrs. Ed. Eanroth, Mr. and Mrs R C Sassi, J. J. Scheaublin and daughter Fanny, Mr. and Mrs. P. B. Bassinger Mr. and Mrs. Nicholas Scheaublin, Mr. and Mrs. Emil Scheaublin, John Scheaublin, and Misses Della and Celia Bigler; also Mrs. Hoffman, of McClure, Henry county, O.

All the healing, balsamic virtues of the Norway pine are concentrated in Dr. Wood's Norway Pine Syrup nature's own remedy for coughs and colds.

NEWSPAPER ARCHIVE®
NEWSPAPER ARCHIVE®